1961

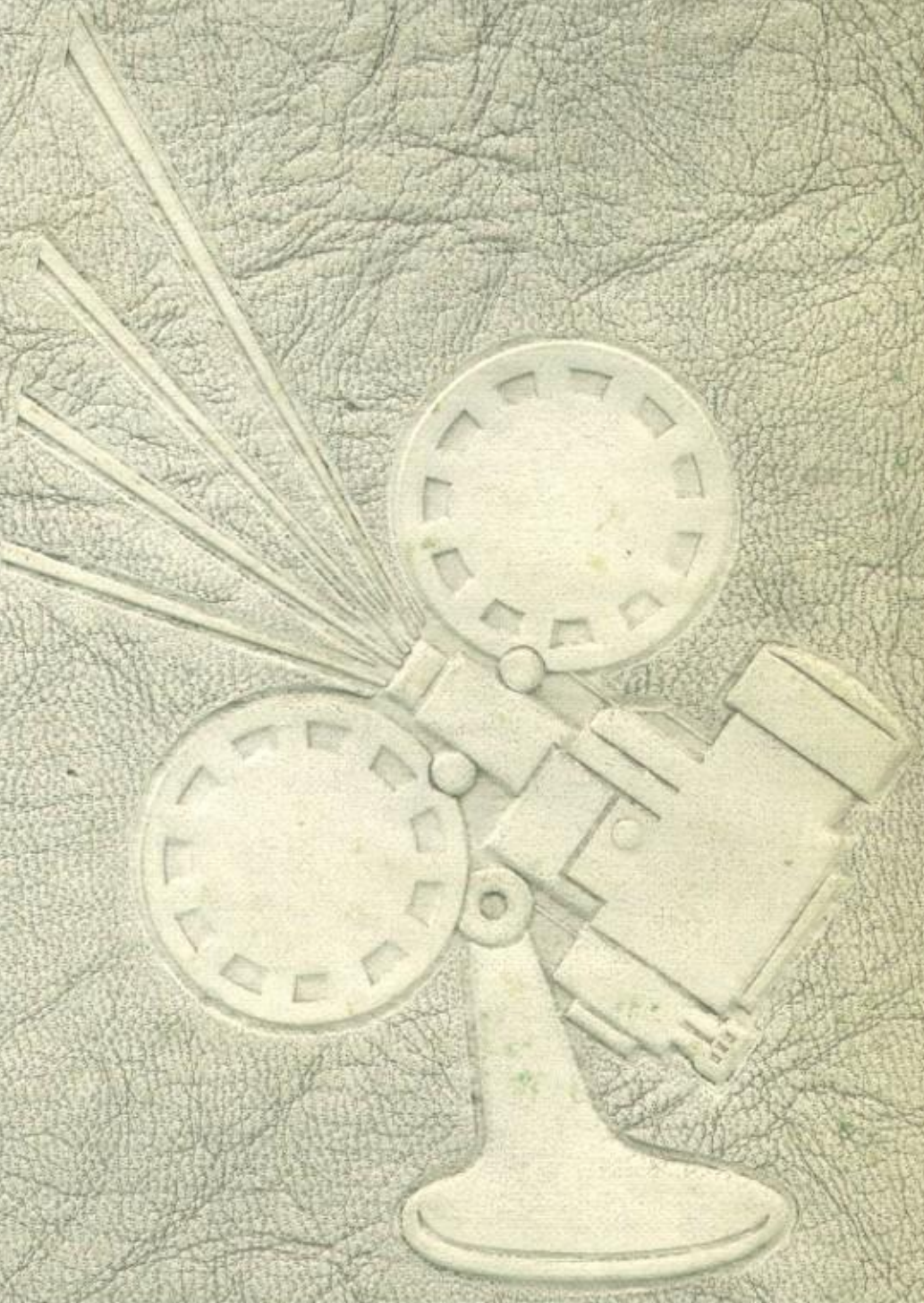

KO-KA-LE-KO

Sue Schaeffer

Ko-Ka-Le-Ko

....Published by....

The 1961 Senior Class
Cocalico Union High School

DENVER, PENNSYLVANIA

Volume 6

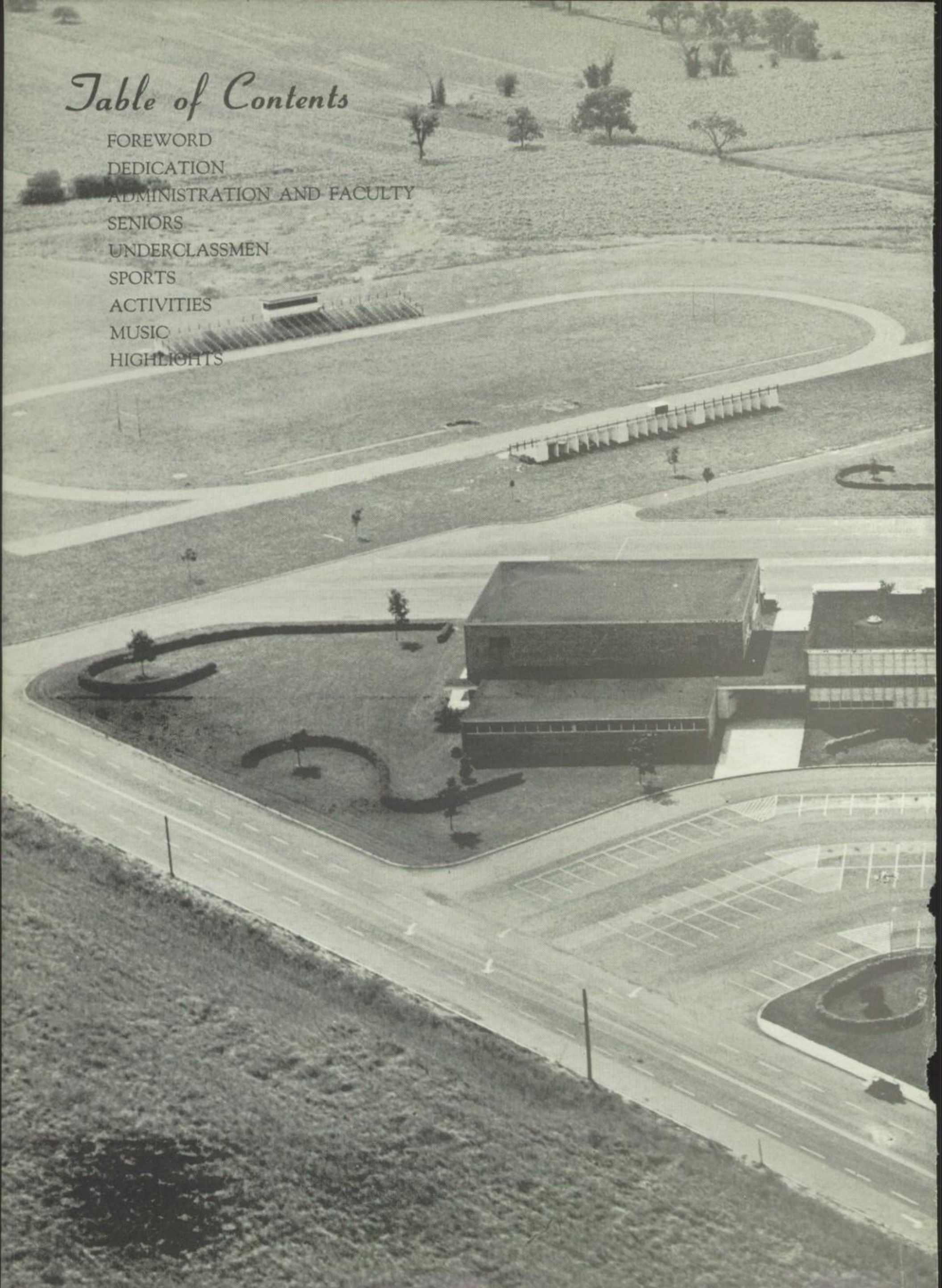

Table of Contents

FOREWORD
DEDICATION
ADMINISTRATION AND FACULTY
SENIORS
UNDERCLASSMEN
SPORTS
ACTIVITIES
MUSIC
HIGHLIGHTS

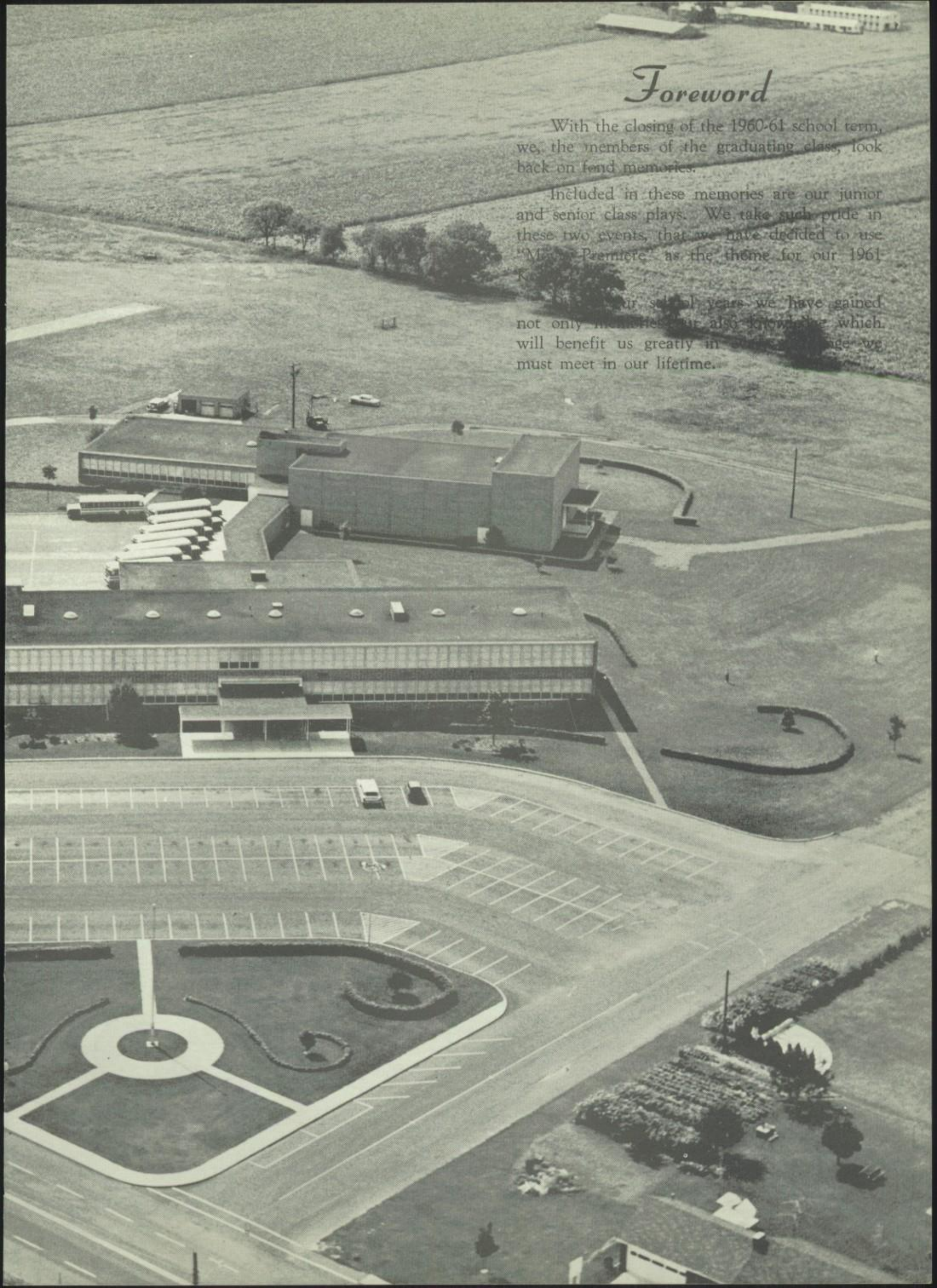

Foreword

With the closing of the 1960-61 school term, we, the members of the graduating class, look back on fond memories.

Included in these memories are our junior and senior class plays. We take such pride in these two events, that we have decided to use "M[illegible] Premiere" as the theme for our 1961 K[illegible]

[illegible] our school years we have gained not only [illegible] but also knowledge which will benefit us greatly in [illegible] we must meet in our lifetime.

Dedication

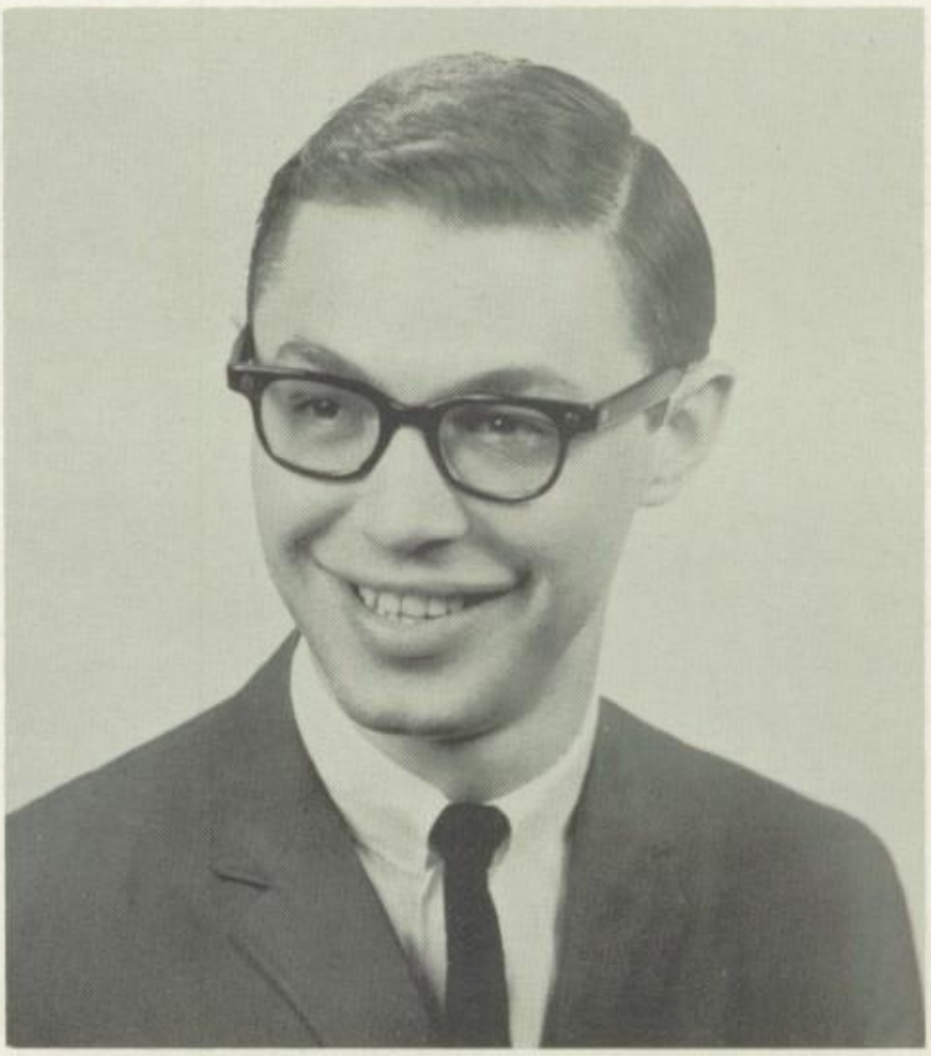

We, the class of 1961, dedicate our yearbook to Mr. Walter Siegfried.

As our senior class advisor, he gave unselfishly of his time and knowledge in our behalf. As director of our junior and senior class plays, he taught us to work side by side with each other in order to attain our goals.

In addition to these extra-curricular activities, he teaches typing, shorthand, and math. He belongs to Phi Delta Kappa and Delta Pi Epsilon, two honorary fraternities. As a teacher of business education, he belongs to the Eastern Business Teachers Association, and is past secretary of the Pennsylvania State Education Association and Lancaster County Business Education Association.

We dedicate this yearbook to Mr. Siegfried to show how much we appreciate his efforts to make our senior year a successful and enjoyable one.

School Board

COUNTER-CLOCKWISE—Wilbur L. Glass, *President*; Clyde Ebersole, *Vice President*; C. Warren Leininger, *Treasurer*; Kenneth Hopkins; Harry D. Lied; Dr. Raymond R. Stayer; Warren L. Althouse, *Secretary* (non-member).

Supervising Prinicipal

Dear Graduates:

For the past twelve years, you have been basically concerned with acquiring the necessary skills and fundamentals for a successful life. Many of you will continue, through institutions of higher learning, to gain additional knowledge about various subjects, while the majority of graduates will discontinue their formal education upon graduation from high school. Whichever avenue you choose to follow, remember that success in it need not be limited to a select few.

How does one become successful? To succeed in life is to be honest with everyone — beginning with yourself.

One has to be honest in realizing his assets and liabilities and in making a decision as to what he can hope to achieve in life; what business or profession can use his talents; what kind of life he desires to lead.

Work hard and intelligently to achieve your goal. Try to make your best efforts even better, but do not spend your energies merely at working hard without setting a goal in which the aims and objectives are well defined.

Train yourself to have insight into problems and analyze the situations based on facts. There is no quick magic formula to a successful life. Like so many things, to be fair and honest requires patience and practice. Here's hoping you all will have a happy and successful life.

Sincerely,
DANIEL B. KNAUER
Supervising Principal

High School Principal

A Message to the Class of 1961:

Whatever the barriers are to a richer and fuller life, the response from you must be one of vision and faith. At all times you must have an adequate reason for your faith and intense desire to be an *active* participant in assuming your responsibilities in a democratic free society. Such a belief will enable you to develop character, provide leadership, and give service which will help to equip you to live in a world which is in dire need of good citizens.

Since most of your training has been accomplished through the instrumentality of the home, the school, and the church, society has forced you many times to fall back upon these institutions to help you rethink again the concepts and principles taught and applied by your parents and teachers. The example of parents, the character of teachers and supervisors of instruction, their beliefs, their capabilities, their effectiveness, and their loyalty to American Democracy and Christian principles have become a vital living part of you. Once imbued with their spirit, you dare not evade nor neglect it for fear the loss of their principles and examples would darken the vision of a brighter era.

With these thoughts may you be inspired to face the future in service to God and man and may your parents, teachers, and fellow graduates whose associations have meant much to you be the stimulus to provide in your life a happier tomorrow and a blessing to the world.

HOMER P. WEAVER
Principal

G. ALBRECHT
Social Studies

C. BASTIAN, JR.
Social Studies

K. FLINCHBAUGH
Social Studies

K. GERSTENLAUER
Social Studies

E. STEWART
Social Studies

C. WERKHEISER
Social Studies

B. MILLER
Special Education

D. BRENSINGER
English

I. DRUMM
Reading

G. FESSLER
English

W. K. SNEATH
English

E. STROHL
English

C. SWEIGART
English

S. RATHJE
Librarian

D. PEIFFER
Biology

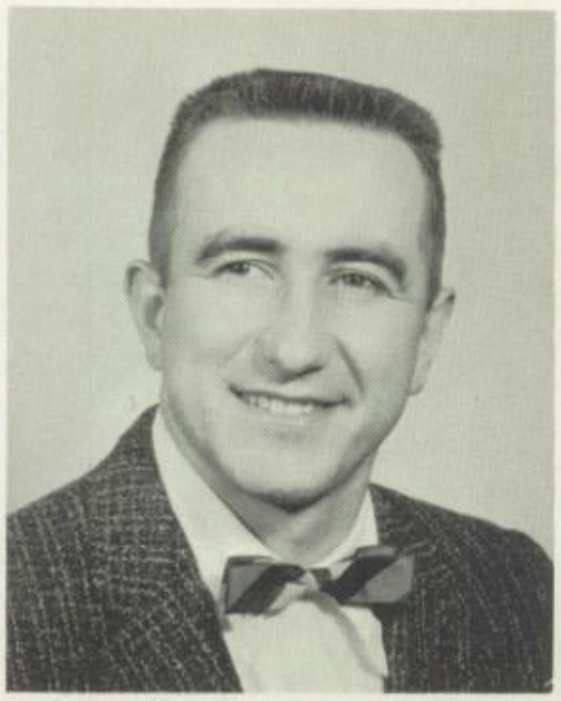

T. ROSCHER
General Science

J. SMALTZ
Chemistry and Physics

W. ZARFOS
Science

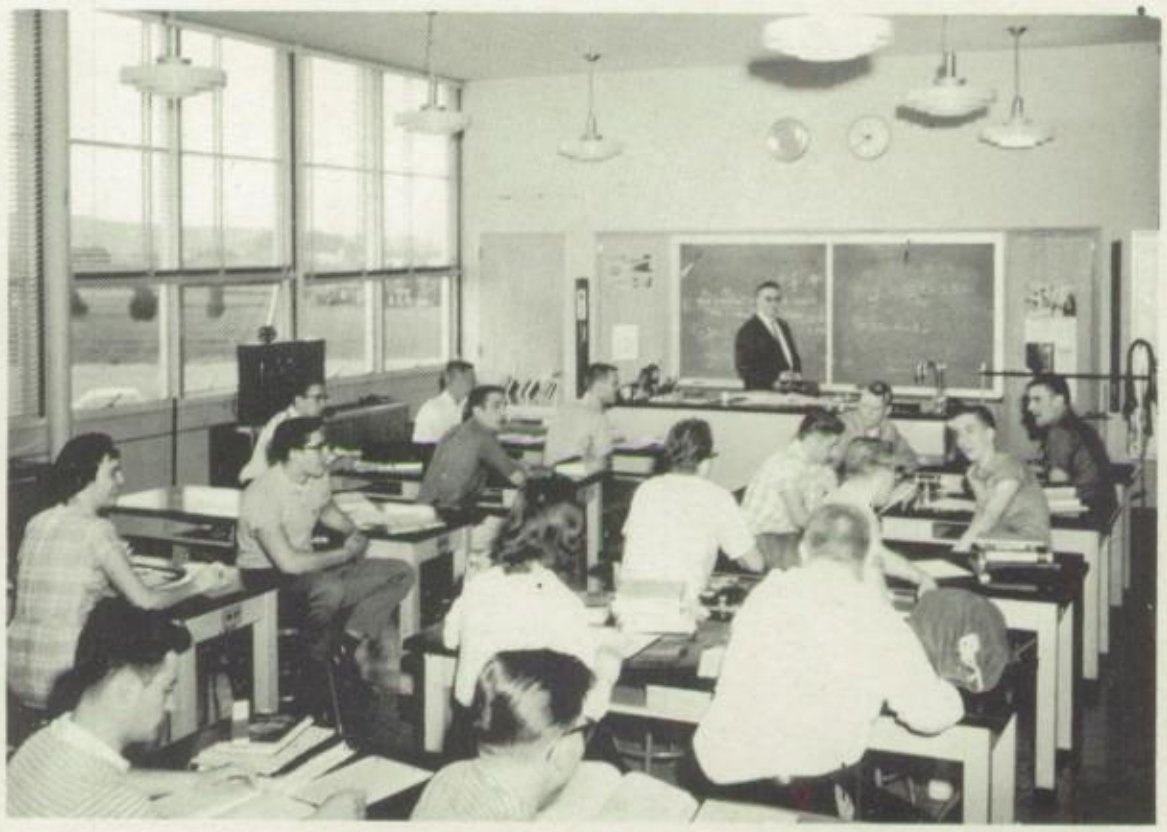

E. EBLING
Physical Education

B. HECKMAN
Physical Education

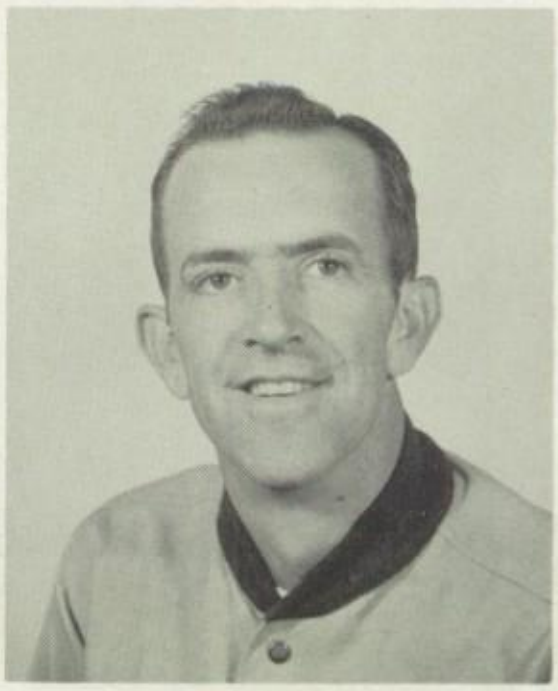

H. SCHAEFFER
Physical Education

T. BRIGHT
Mathematics

R. LUTZ
Mathematics

D. STAUFFER
Mathematics

D. WEBB
Mathematics

M. GRAHAM
Home Economics

G. SNYDER
Home Economics

J. RUPP
Driver Education

D. DURSO
Industrial Arts

R. HILL
Industrial Arts

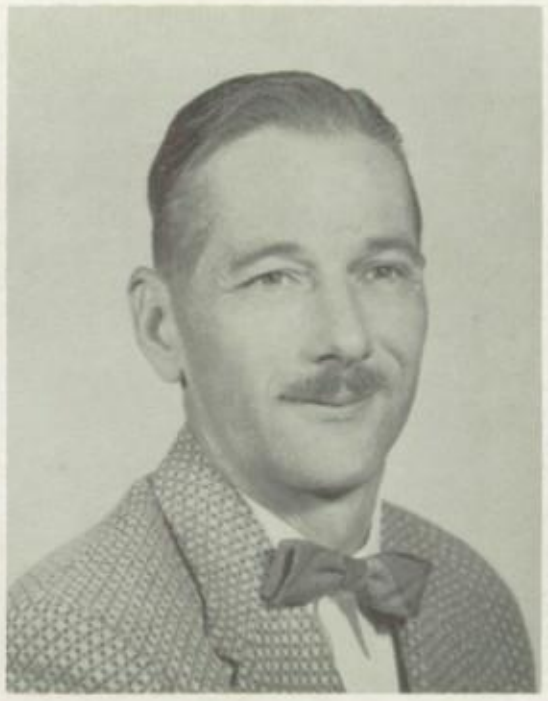

G. R. DRUMM
Vocational Agriculture

R. HALBRITTER
Student Teacher, Industrial Arts

W. HOIN
Student Teacher, Industrial Arts

C. MENGEL
Student Teacher, Industrial Arts

E. BECKER
Commercial

J. KILKUSKIE
Commercial

R. REBER
Commercial

W. SIEGFRIED
Commercial

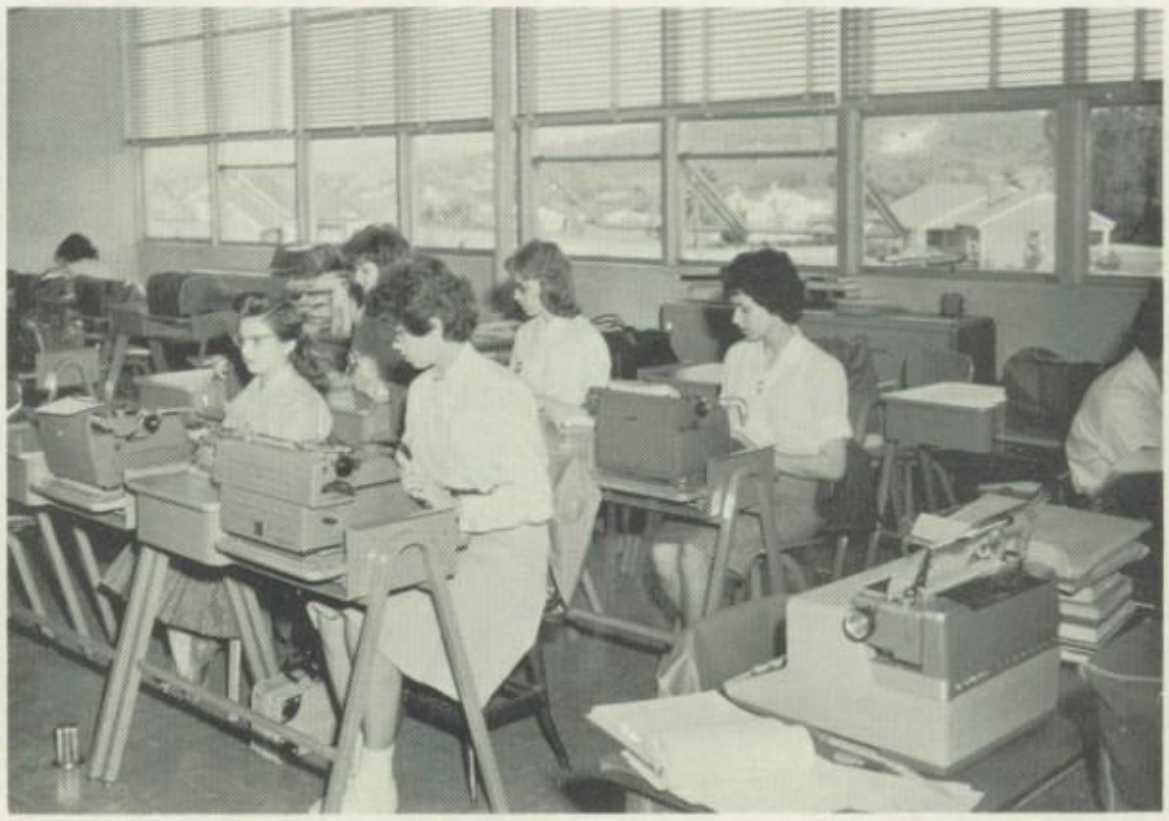

W. GATES
Music

F. SWEIGART
Music

M. SCHNEIDERHAN
Music

D. LIED
English, Latin

M. R. MARTZALL
German, Social Studies

D. PETERS
Spanish, Social Studies

R. CARE
Guidance Counselor

L. REESE
Guidance Counselor

E. NEIDHARDT
Art

Secretaries

A. GRILL
Secretary

H. KNERR
Secretary

R. ROSEBORO
Secretary

School Nurse

M. Hulshizer giving hearing test to L. Spangler.

Maintenance Staff

J. Keller, J. Althouse, E. Fahnestock (not pictured—E. Adams).

Cafeteria Staff

P. Dellinger, J. Getz, R. Bachman, P. Long, M. Bowman, J. Showalter, V. Showalter (not pictured — R. Shupp, R. Boyer).

Bus Drivers

KNEELING: R. Noll, E. Enck, R. Oberholtzer, L. Weidman, R. Kurtz.
STANDING—L. Brubaker, W. Henly, A. Steely, C. Gerhart, R. Usner.

Seniors

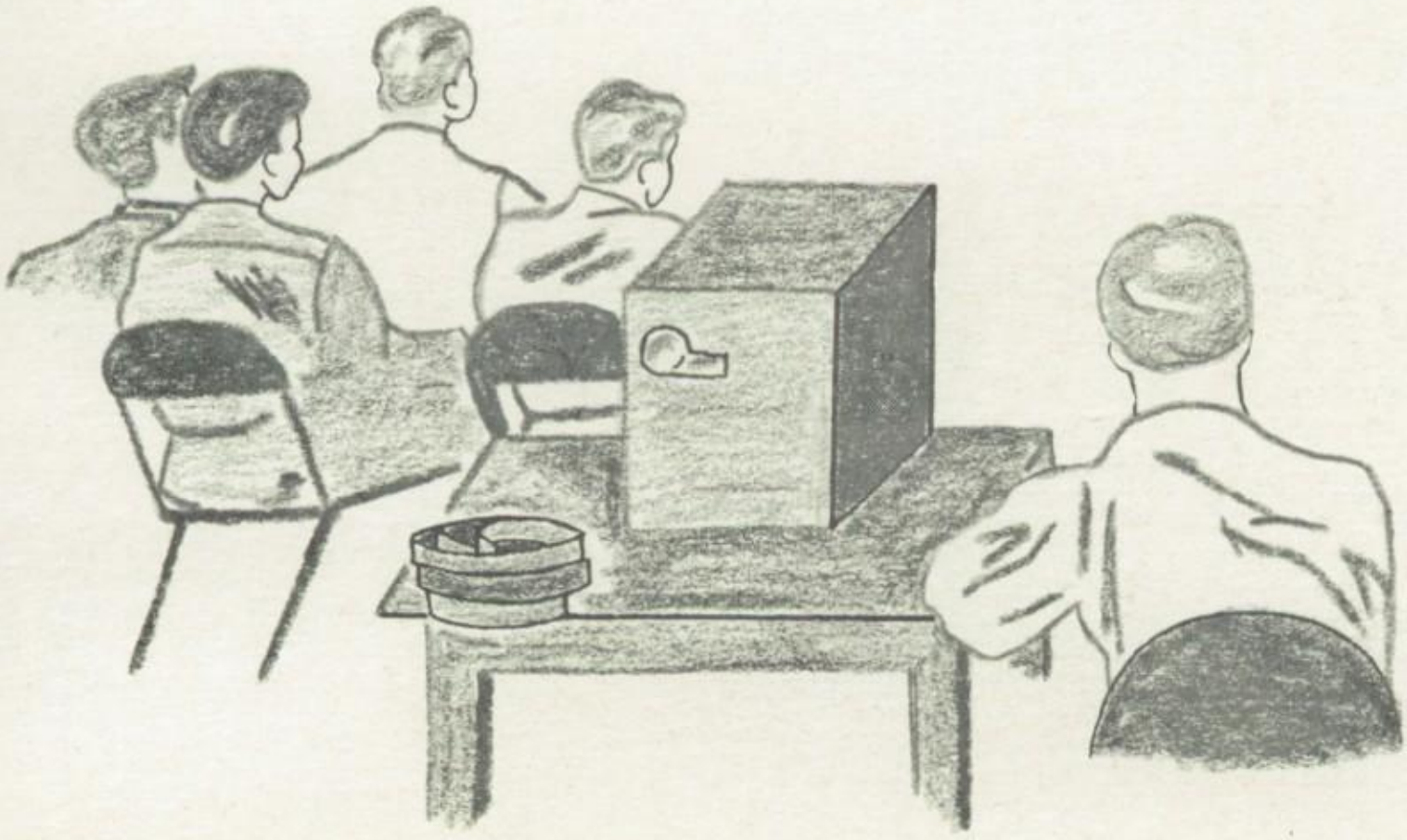

Alma Mater

To thee, dear Al - ma Ma - ter, This
Though fu - ture years may find us In

song, we proud - ly raise. A song that's filled with
plac - es far a - way, As loy - al sons and

glad - ness a song that's filled with praise. Co -
daugh - ters Our thoughts to thee shall stray. Co -

cal - i - co, we re- mem - ber you and
cal - i - co, we'll re- mem - ber you and

long - ing - ly re - call our days at Dear C. U.
all the hap - py hours we spent in Dear C. U.

Class History

In September of 1958 we became sophomores. The officers selected to serve us were Marlin Sweigart, President; Janet Yocom, Vice President; Carole Youndt, Secretary; and Gretta Nies, Treasurer. Under the advisorship of Mr. Gerald Albrecht, we selected our class colors — red and charcoal gray — and ordered our class jackets. During the year we held dances to raise money.

The year 1959-1960 saw the class of '61 together again. The officers elected for our junior year were Paul Grebinger, President; Marlin Sweigart, Vice President; Gretta Nies, Secretary; and Carole Youndt, Treasurer. Mrs. Kilkuskie was our class advisor. On November 21 our class play, "Come Out of the Closet", was presented. During the year we sponsored two dances. One was held on December 24 and the other on March 5. By the close of the term most of us had received our class rings.

The following September we entered our senior year. Our class officers were Paul Grebinger, President; Geraldine Henly, Vice President; Gretta Nies, Secretary; and Carole Youndt, Treasurer. Mr. Walter Siegfried was class advisor for our senior year.

"Not for school, but for life" was chosen as our class motto, and the red rose as our class flower. Funds for our senior activities were provided by selling refreshments at football and basketball games and by sponsoring two dances.

Our trip to Washington took place on March 10. Included in our trip were tours of the F.B.I. Building, Bureau of Printing and Engraving, the White House, the Capitol, the Washington Monument, and the changing of the guards at Arlington National Cemetery. In the evening we dined and saw a floor show in the Lotus Club.

On March 25, we presented our senior class play, "The Diary of Anne Frank".

On April 28, we visited New York City. We toured the United Nations Building, Rockefeller Center, Chinatown, and saw a show in Radio City Music Hall. In the evening we dined at Toffenetti's.

Our senior year came to an end all too soon for our class of ninety-four. On June 2, the Juniors held the prom with the theme of "Stairway to the Stars". Music was provided by Johnny Barker and his orchestra. After the prom we attended "Club Calico" at the Mt. Airy Fire Hall.

Our Baccalaureate Service was held on June 4 in the high school auditorium. The Rev. Donald A. Storm gave the invocation and read the Scriptures. The Rev. John H. Rice spoke about "A Solid Foundation". Bishop Peter Gress offered prayer and pronounced the benediction.

Commencement was held on June 6. The speaker was Dr. Roy McAuley, President-elect of Elizabethtown College.

We, the class of 1961, will always remember and cherish our high school days.

Who's Who

1. OLDEST and YOUNGEST
   G. Sweigart, L. Sweigart
2. MOST ATHLETIC
   S. Stewart, J. Schweitzer
3. BEST MUSICIANS
   J. Althouse, G. Nies
4. FUNNIEST
   H. Bowers, P. Miller

5. QUIETEST
   B. Miller, R. Latshaw
6. MOST STUDIOUS
   P. Brubaker, G. Henly
7. BEST DRESSED
   K. Hassler, M. Sweigart
8. MOST LIKELY TO SUCCEED
   R. Heffner, C. Youndt

1. MOST FLIRTATIOUS
E. Hulshizer, D. Zerbe

2. BEST ALL AROUND
J. Yocom, T. Evans

3. BEST DANCERS
L. Wolf, K. Buckwalter

4. SHORTEST
L. Stephan, L. Zimmerman

5. MOST TALKATIVE
P. Reddig, D. Borry

6. TALLEST
G. Nies, K. Bensing

CLAUDE ADAIR

Industrial Arts *"Tubby"*

Hails from Reinholds . . . enthusiastic golf player . . . has a great dislike for study halls . . . lists chili con carne as his favorite food . . . future undecided.

Theater Arts 1, 2, 3; Golf 1, 2, 3.

JAMES A. ALTHOUSE

Academic *"Alty"*

Favorite subject is English ! ! ! . . . usually seen with Ron . . . favorite sport is football . . . favorite food breaded veal cutlets . . . plans to become a music teacher.

Band 1, 2, 3; County Band 2, 3; District Band 2, 3; Senior Chorus 1, 2, 3; Eagle Staff 1, 2, 3 (Sports Editor 3); Ko-Ka-Le-Ko 3; Hi-Y 2, 3; Basketball Manager 1, 2, 3; Baseball Manager 2, 3; Dance Band 2, 3; El Circulo Español 2, 3; Golf 1; Press Club 2, 3 (President 3).

JERRY BASEHORE

Commercial *"JB"*

Can usually be seen talking . . . "pals around" with Paul . . . "George" in the Junior Play . . . dislikes snobbish girls . . . future undecided.

Senior Chorus 1, 2, 3; Eagle Staff 2, 3; Junior Play; Senior Play.

SALLY ANN BEAMESDERFER

Academic *"Sal"*

Co-editor of the Eagle . . . dislikes drivers who don't use turn signals . . . favorite subject physics ! ! . . . . future nurse.

Band 1, 2, 3; County Band 2, 3; Senior Chorus 1, 2, 3; Eagle Staff 1, 2, 3 (Co-Editor 3); Ko-Ka-Le-Ko 3; Tri-Hi-Y 1, 2, 3; El Circulo Español 1, 2, 3 (Vice President 3); Future Nurses Club 2, 3; Press Club 1, 2, 3; Junior Play; Basketball 3.

KENNETH WARREN BENSING

Industrial Arts *"Ben"*

Hails from Denver . . . favorite sport is basketball . . . usually seen with Galen . . . favorite subject — English ! ! ! . . . dislikes "wise guys" . . . plans to attend printing school.

Football 1, 2; Baseball 2, 3; Theater Arts 1, 2; Basketball 1, 2, 3.

DENTON LEE BORRY

Academic *"Borry"*

Hails from Schoeneck . . . dislikes girls who smoke . . . best friends are Evans and Ruhl . . . can usually be seen driving a green and white Chevy . . . favorite sport — football . . . future includes college.

Eagle Staff 3; Hi-Y 1, 2, 3; Football 1, 2, 3; Baseball 1, 3; Track 1, 2; Senior Play.

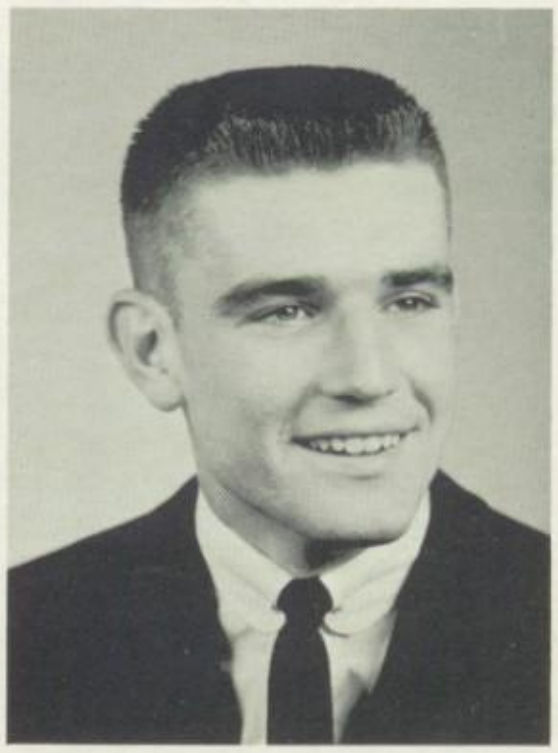

SUZANNE HOLLACE BOWERS

Academic *"Holly"*

Came to us from New Jersey . . . possesses naturally curly hair . . . usually seen with Sue . . . a Spanish whiz . . . plans to attend Lake Erie College.

El Circulo Español 3; Tri-Hi-Y 3; Girls' Hockey 3 (manager); Girls' Basketball 3; Ko-Ka-Le-Ko Staff 3; German Club 1, 2; G.A.A. 1, 2.

PAUL BRUBAKER

Commercial *"Paul"*

One of the commercial boys . . . lends his voice to the chorus . . . dislikes girls who smoke . . . can usually be seen with Jerry . . . plans to work in a bank.

Chorus 1, 2, 3; Eagle Staff 2, 3 (Co-Editor 3); Ko-Ka-Le-Ko 3.

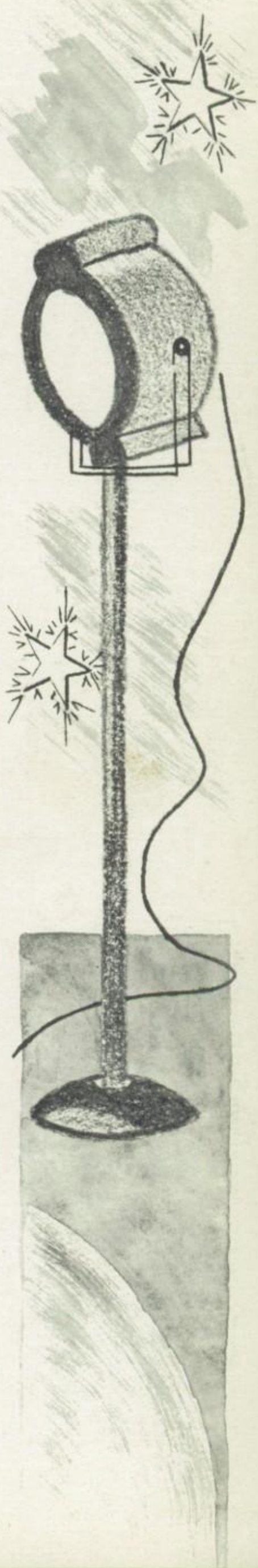

DAVID ALVIN BUCHTER

Agriculture *"Buchter"*

Likes to fool with automobiles . . . dislikes English and math . . . enjoys hunting and drag races . . . usually seen with Larry Keith . . . future plans include the Navy.

F.F.A. 1, 2, 3.

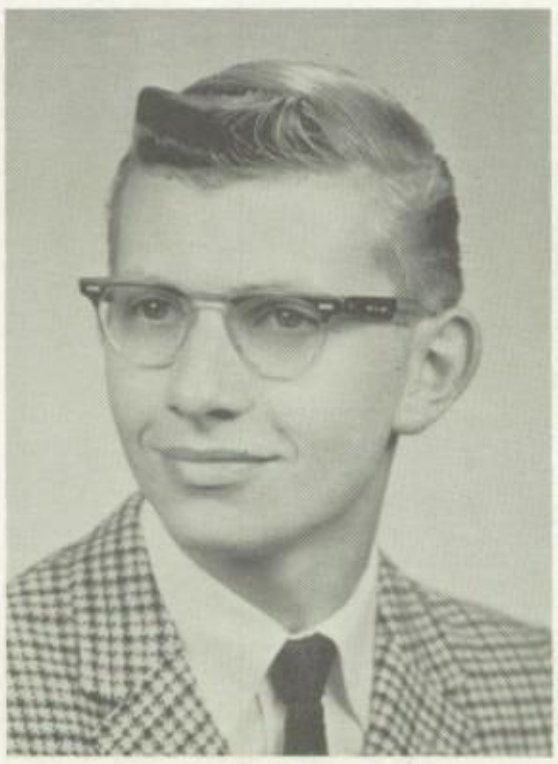

KAREN BUCKWALTER

Commercial *"Cookie"*

Possesses a pleasing personality . . . her hobby is painting . . . favorite food is pizza . . . usually seen at "Wit's" . . . enjoys going to the football games . . . plans to become a hairdresser.

Color Guard 2, 3; Senior Chorus 2, 3; Girls' Chorus; Eagle Staff 2, 3; Ko-Ka-Le-Ko 3.

CHARLOTTE ARLENE BUOHL

Commercial *"Charlotte"*

Hails from Reamstown . . . commercial student . . . favorite subject — bookkeeping . . . can usually be seen with Gale and Barbara . . . enjoys eating steak sandwiches . . . plans for the future are undecided.

JUNE E. BURKHART

Commercial *"Burkie"*

Dislikes girls that smoke . . . considers typing her favorite subject . . . favorite hangout is "Wit's" . . . can usually be seen with Karen and Barb . . . plans to become a secretary.

Girls' Chorus 1, 2; Color Guard 2, 3; Eagle Staff 3; Ko-Ka-Le-Ko 3.

LARRY CAMMAUF

Industrial Arts *"Commy"*

Tall, dark lad . . . hails from Reamstown . . . usually seen with "Foxie" . . . dislikes teachers who give long assignments . . . plans to be a commercial artist.

Hi-Y 1, 3; Eagle Staff 2, 3; Press Club 3; Art 1, 3.

SUNDAE ANN CLOUSER

Commercial *"Sundae"*

Slim, dark-haired lass . . . hails from Reamstown . . . usually seen with De-De . . . plans to become a secretary . . . photography editor of the yearbook.

Color Guard 2, 3; Senior Chorus 1, 2, 3; Girls' Chorus 1, 2, 3; Ko-Ka-Le-Ko 3; Tri-Hi-Y 1, 2, 3 (President 3); Senior Play.

ANNA RUTH DEIBLER

Academic *"Deib"*

Friendly to everyone . . . dislikes people who dress carelessly . . . timekeeper for girls' hockey team . . . student director of senior play . . . future plans include nursing.

Senior Chorus 1, 2, 3; Girls' Chorus 1, 2, 3; Ko-Ka-Le-Ko 2, 3; Tri-Hi-Y 3; F.N.A. 2, 3.

RUTH ELIZABETH DIETRICH

Commercial *"De-De"*

Literary editor of the yearbook . . . enjoys dancing . . . can usually be seen with Sundae . . . thrives on cokes and cheeseburgers . . . plans to be a secretary.

Ko-Ka-Le-Ko 2, 3.

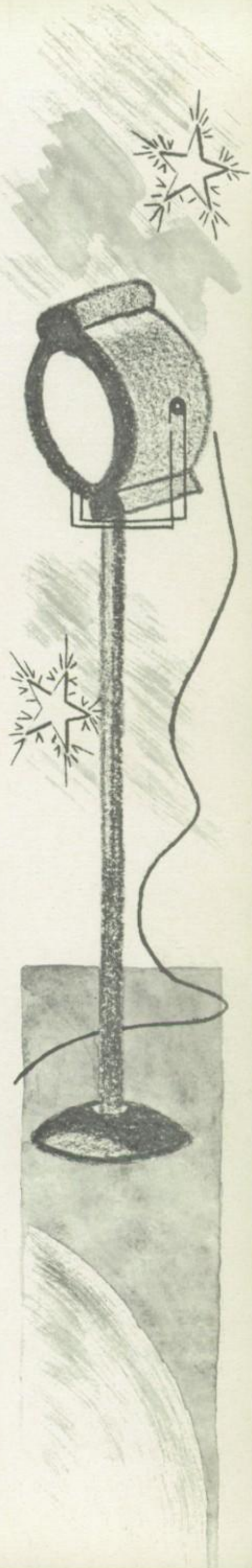

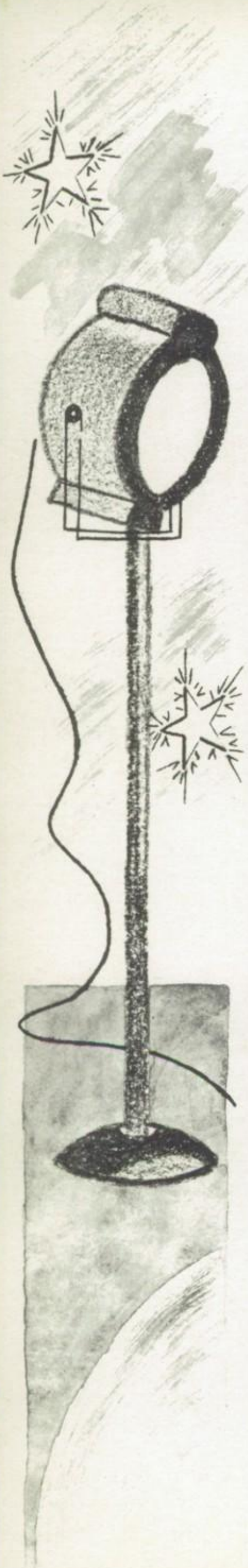

CARMEN E. DUNIGAN

Academic *"Dugan"*

Enjoys hunting and horseback riding . . . usually seen with Robert . . . dislikes too much work . . . a great baseball fan . . . plans to join the Marines.

Outdoors Club 2, 3.

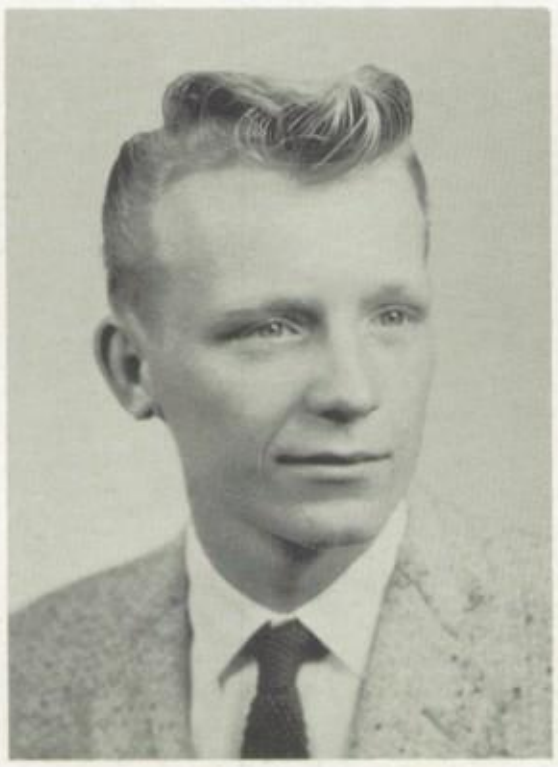

LOUISE ANN EISENBISE

Commercial *"Louise"*

A well-liked girl . . . dislikes getting up early . . . considers pizza her favorite food . . . neat appearance . . . treasures her autographed picture of Bobby Rydell.

Senior Chorus 1, 2, 3; Girls' Chorus 1, 2, 3; Eagle Staff 3; El Círculo Español 1.

SHIRLEY ANN ESHLEMAN

Commercial *"Shirl"*

Can usually be seen with Louise and Pat . . . an enthusiastic basketball fan . . . likes bowling and dancing . . . thrives on pizza . . . future office worker.

Color Guard 3; Eagle Staff 2, 3.

TERRY LEE EVANS

Academic *"Ev"*

Resides at Smokestown . . . dislikes school . . . favorite sport is baseball . . . considers lobster tail his favorite food . . . says his favorite subject is math ? ? ? . . . plans to go to college.

Student Council 3; Hi-Y 2, 3; Football 1, 2, 3; Baseball 1, 2, 3; Basketball 1, 2, 3.

RUTH FITTERY

Commercial *"Fittery"*

Usually seen with Josie . . . hails from Cocalico . . . dislikes people who drink . . . likes pizza pie . . . plans to be a bookkeeper.

F.H.A. 2, 3; Photography Club 2; Ko-Ka-Le-Ko 3.

LOIS ROMAINE FORRY

Commercial *"Lois"*

Hails from Denver . . . quiet, friendly lass . . . enjoys cooking . . . dislikes P.O.D. class . . . plans to work in an office.

Ko-Ka-Le-Ko 3; F.H.A. 2, 3.

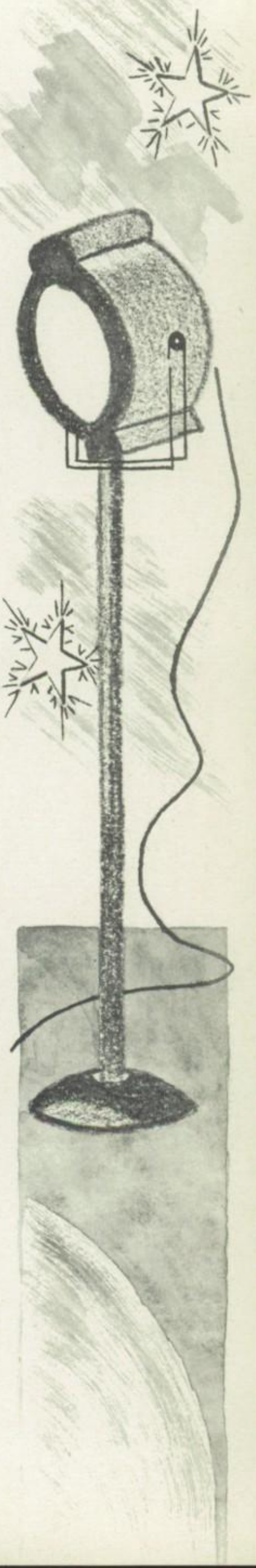

IRVIN WAYNE FOX

Academic *"Foxie"*

Hails from Adamstown . . . dislikes teachers . . . can often be found at the Adamstown Y.M.C.A. . . . plans to join the Navy . . . is at home on the golf course.

Senior Chorus 2, 3; Hi-Y 3; Golf 1, 2, 3.

BONNIE JEAN FREY

Commercial *"Bonnie"*

Hails from Cocalico . . . dislikes tomboys . . . is usually seen with Brenda . . . loves to go to football games . . . plans to become a secretary.

Ko-Ka-Le-Ko 3.

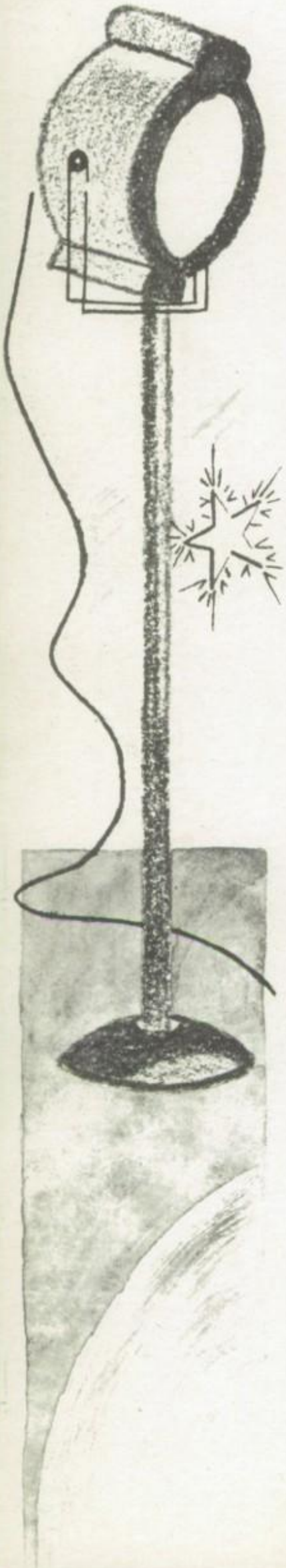

BRENDA JANE FRITZ

Commercial *"Brenda"*

A football fan . . . usually seen with Bonnie . . . enjoys ice skating . . . dislikes snobs . . . can usually be found at the Dutchman's Diner . . . favorite food is pizza . . . future secretary.

Ko-Ka-Le-Ko 3.

KARL RAYMOND GEBHART

Industrial Arts *"Geby"*

Enjoys cooking steaks in home economics class . . . favorite sport is hunting . . . usually seen with Barry . . . frequently patronizes the 222 Drive-In . . . future plans include the Navy.

BARRY LEE GELSINGER

Industrial Arts *"Pops"*

Resides in Denver . . . picked up a strong dislike for pumpkins in his junior year . . . has his future already cut out for him . . . is usually seen with Larry Ruhl . . . likes to eat steaks.

Band 1, 2; Football 1, 2, 3; Track 1; Hi-Y 3; Theater Arts 2.

BARBARA ANN GERHART

Commercial *"Barb"*

Well liked by all . . . pleasing personality . . . usually seen with Karen and June . . . favorite subject typing ! ? ! . . . future secretary.

Eagle Staff 2, 3; Ko-Ka-Le-Ko 3; El Círculo Español 1.

WILLIAM LEE GOCKLEY

Industrial Arts *"Bill"*

Tall, friendly lad . . . hails from Reinholds . . . dislikes young smokers . . . enjoys art work . . . likes to eat beef stew . . . favorite class is mechanical drawing.

Band 1, 2, 3; Theater Arts 2, 3.

PAUL FRANKLIN GREBINGER, JR.

Academic *"Greb"*

Future teacher . . . likes physics ! ! ! . . . dislikes hot, humid weather and strenuous physical labor . . . enjoys reading . . . loves apple pie.

Band 1, 2, 3; Student Council 2, 3; Ko-Ka-Le-Ko 3; Hi-Y 2, 3; Football 1, 2, 3; Track 1, 2, 3; County Band 1, 2, 3; County Orchestra 1; Class President 2, 3.

LOUETTA LOUISA GRING

Academic *"Louie"*

Hails from Reinholds . . . lends her ability to the Eagle . . . a staunch Republican . . . possesses a '53 Olds . . . plans to attend Goldey Beacom Business School.

Tri-Hi-Y 2, 3; Eagle 1, 2, 3; Girls' Basketball 3 (manager); Girls' Hockey 3; Ko-Ka-Le-Ko 3.

JOSEPHINE M. HACKMAN

Commercial *"Josie"*

Usually seen with Fittery . . . spends time "slaving" at the Acme . . . a resident of Cocalico . . . claims twinburgers as her favorite food . . . plans to become a homemaker.

Ko-Ka-Le-Ko 3; F.H.A. 2, 3.

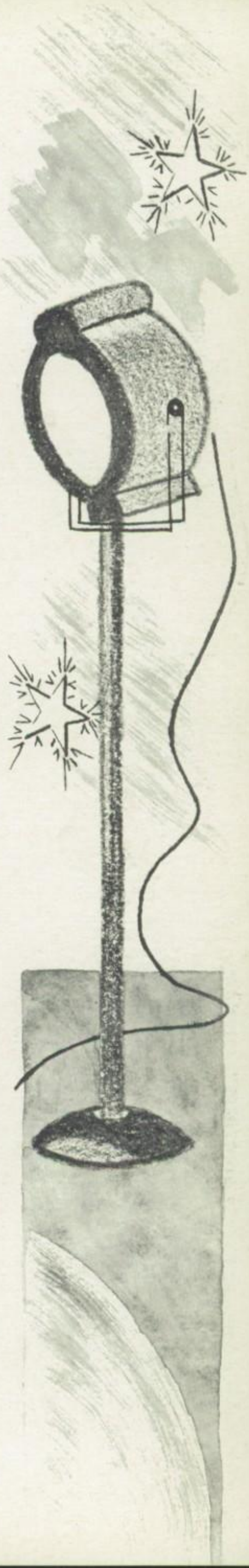

SANDRA E. HALDEMAN

Commercial *"Sandy"*

Can usually be seen laughing . . . friendly to everyone . . . business manager of the Ko-Ka-Le-Ko . . . enjoys roller skating . . . plans to be a secretary.

Student Council 3; Eagle Staff 2, 3; Ko-Ka-Le-Ko 2, 3; El Círculo Español 1.

PATRICIA ELAINE HARDING

Commercial *"Pat"*

Usually seen with Shirl and Louise . . . enjoys bowling and ice skating . . . often seen at "Wit's" . . . dislikes getting up early . . . hopes to become an office worker.

Eagle Staff 2, 3; El Círculo Español 1.

KATHLEEN FAY HARLINGER

Academic *"Kathy"*

Hails from Denver . . . usually seen with Joann and Nadine . . . thrives on cheese steaks . . . dislikes conceited people . . . hopes to become a beautician.

Senior Chorus 3; Girls' Chorus 2, 3; F.H.A. 3; El Círculo Español 2; Dramatics Club 2.

KAREN D. HASSLER

Commercial *"Karen"*

A peppy majorette . . . has an eye-catching wardrobe . . . usually seen with Dean and Sandy . . . well-groomed hair . . . lists her driver's license as her prized possession.

Majorette 2, 3; Eagle Staff 3; Ko-Ka-Le-Ko 3; F.B.L.A. 3; F.H.A. 2.

RONALD LEE HEFFNER

Academic *"Ronnie"*

Fiery little fullback of our football team . . . plans a service career . . . "toots" a hot trombone . . . usually seen with Jim . . . likes trig class.

Band 1, 2, 3; Senior Chorus 1, 2, 3; Eagle Staff 3; Ko-Ka-Le-Ko 3; Hi-Y 1, 2, 3 (Treasurer 2, 3); Football 2, 3; Baseball 1, 3; Basketball 1, 2, 3; Dance Band 1, 2, 3 (Vice President 3); El Círculo Español 2, 3; Outdoors Club 2, 3 (President 2, 3); Senior Play.

WILLIAM I. HEILINGER, JR.

Industrial Arts *"Bill"*

Track enthusiast . . . dislikes studies . . . thinks sirloin steaks are tops . . . can frequently be seen at Reinholds . . . future undecided.

Track 1, 2, 3; F.F.A. 1, 2, 3.

GENEVIEVE HEINSEY

Commercial *"Genny"*

Hails from Reamstown . . . usually seen with Sandy . . . avid football fan . . . thrives on steak . . . enjoys roller skating . . . favorite subject is typing.

Eagle Staff 3.

GERALDINE HENLY

Academic *"Gerry"*

Honor student . . . plans a career in elementary education . . . usually seen with Anna . . . an expert in tinting photographs . . . just loves physics ? ? ?

Senior Chorus 1, 2, 3; Girls' Chorus 1, 2, 3; Ko-Ka-Le-Ko 2, 3 (Editor-in-Chief 3); Tri-Hi-Y 2, 3; F.T.A. 1, 2, 3 (Secretary 2, Vice President 3); El Círculo Español 2, 3; Junior Play; Senior Play.

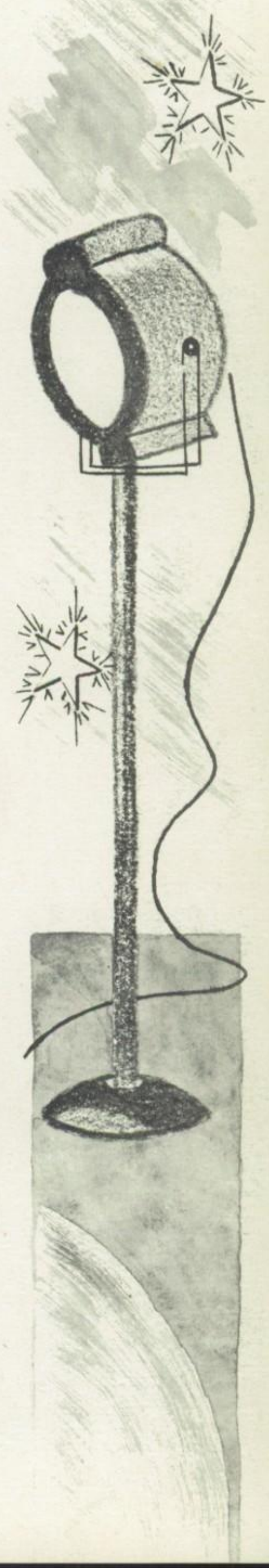

PATRICIA ANN HOLLENBACH

Commercial *"Pat"*

Can usually be seen with a smile . . . proud of her "57" Plymouth . . . possesses naturally curly hair . . . enjoys bowling . . . plans to be a beautician.

Color Guard 2; Senior Chorus 1, 2, 3; Girls' Chorus 1, 2, 3; Eagle Staff 2, 3; Tri-Hi-Y 1, 2, 3; Junior Play.

ROY F. HOLLINGER, JR.

Academic *"Skip"*

Can usually be found at Howard Johnson's . . . likes English ? ? ? . . . spends his spare time tinkering with cars . . . enjoys eating fried chicken . . . plans to enter the Navy after graduation.

ROBERT LEE HOOVER

Agriculture *"Hoover"*

Possesses a smile that won't come off . . . pleasing personality . . . plans to be a farmer . . . usually seen with Galen . . . faithful Y.F.C. member . . . received F.F.A. Keystone Farmer Degree.

Senior Chorus 1, 2, 3; F.F.A. 1, 2, 3.

RUTH ELAINE HULSHIZER

Academic *"Elaine"*

Hails from Schoeneck . . . small in stature . . . always ready for a laugh . . . sports editor of the yearbook . . . one of our cheerleaders . . . co-captain of the girls' hockey team . . . future plans include college.

Majorette 1, 2 (Drum Majorette 3); Cheerleader 2, 3; Eagle Staff 1, 2, 3; Ko-Ka-Le-Ko 3; Tri-Hi-Y 1, 2, 3; F.T.A. 3; Hockey 3; Press Club 1, 2, 3; Basketball 3.

GERALDINE MAE KEITH

Commercial *"Dean"*

A brown-eyed girl . . . her prized possession is a mirror . . . owner of a "neat" wardrobe . . . can usually be seen with Karen and Sandy . . . plans to be a future secretary.

Color Guard 3; Eagle Staff 3; Ko-Ka-Le-Ko 3; F.B.L.A. 3; F.H.A. 2.

LARRY EDWARD KEITH

Agriculture *"Larry"*

Hails from Reinholds . . . one of those enthusiastic football fans . . . enjoys hunting . . . dislikes English classes . . . future undecided.

Band 1, 2; F.F.A. 1, 2, 3.

NADINE KILHEFNER

Academic *"Killie"*

One of the shortest members of the class . . . dislikes conceited boys . . . can often be heard laughing . . . plans to be a beautician.

Senior Chorus 2, 3; Girls' Chorus 2, 3; Tri-Hi-Y 1; F.H.A. 2, 3; El Círculo Español 2; Dramatics Club 2, 3.

EDWARD KOSMELA

Industrial Arts *"Kos"*

Hails from Smokestown . . . dislikes girls that smoke . . . can usually be seen with Neal . . . enjoys watching football games . . . a future mechanic.

Theater Arts 2, 3.

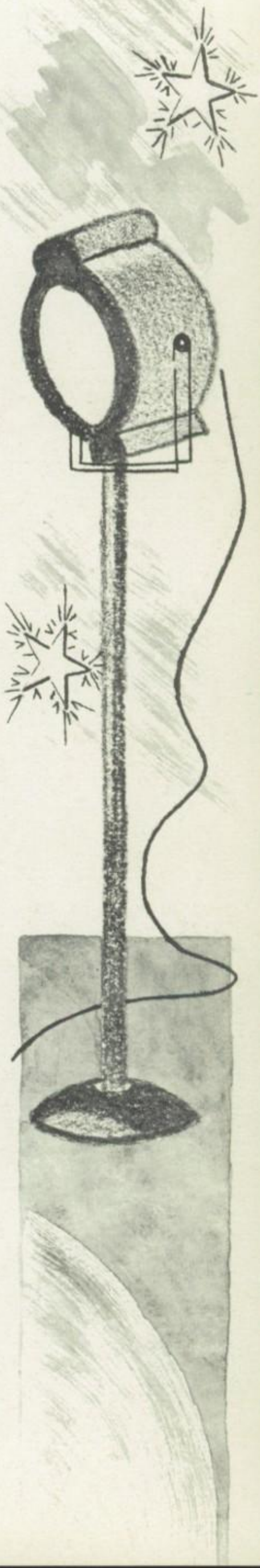

SANDRA ELAINE KULP

Commercial *"Sandy"*

Friendly to all . . . typing editor of the Eagle . . . dislikes people that are late . . . hobbies include baton twirling . . . usually seen with Dean and Karen.

Majorette 3; Eagle Staff 3; F.B.L.A. 3; F.H.A. 2.

ROY S. LATSHAW

Industrial Arts *"Lappy"*

Dislikes girls that smoke . . . can usually be seen with Bill . . . claims English is his favorite subject . . . likes to eat spaghetti . . . future undecided.

Theater Arts 2, 3.

RUSSELL E. LAUSCH

Commercial *"Russ"*

One of the commercial boys . . . usually seen with Bill . . . thrives on steak and French fries . . . a hunting enthusiast . . . is peeved by "snobs".

Senior Chorus 1, 3; Hi-Y 2, 3.

A. NEAL LEID

Industrial Arts *"Al"*

Dislikes work . . . likes P.O.D. . . . usually seen at the Denver Fire Hall . . . likes roast beef . . . has decided upon a future in the Air Force.

Hi-Y 3; Theater Arts 2, 3.

M. KENT LEID

Academic *"Kent"*

Resides in Denver . . . favorite subject is Spanish . . . best friend is "Betsy", his car . . . likes to play tennis . . . future plans include being a minister.

Band 1, 2, 3; Eagle Staff 2, 3; Ko-Ka-Le-Ko 3; Hi-Y 2, 3.

ANDREW B. LUDWIG, JR.

Academic *"Andy"*

Hails from Reamstown . . . enjoys hunting and fishing . . . dislikes English . . . can usually be seen with Kent . . . future plans include college.

Band 1, 2, 3; Senior Chorus 1, 2, 3; Ko-Ka-Le-Ko 3; Hi-Y 2, 3; Dance Band 2, 3.

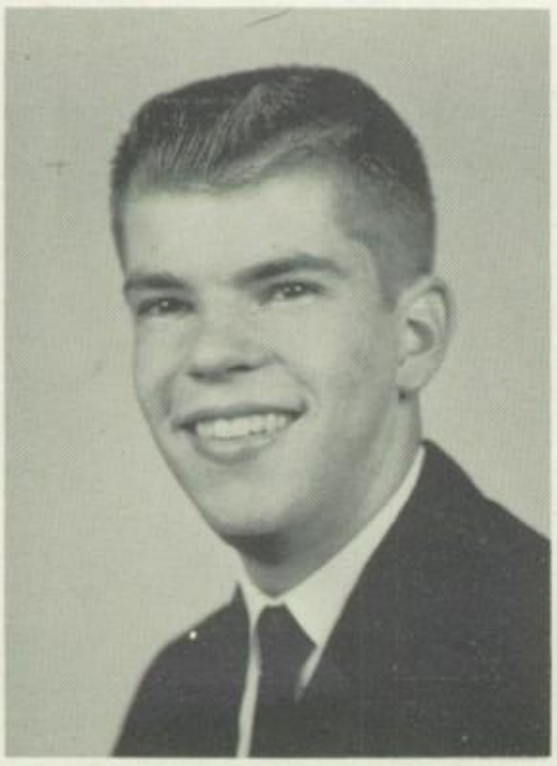

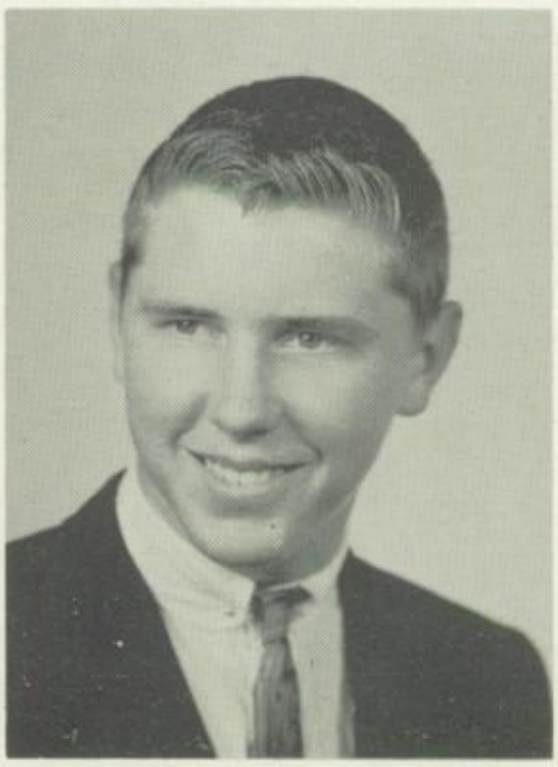

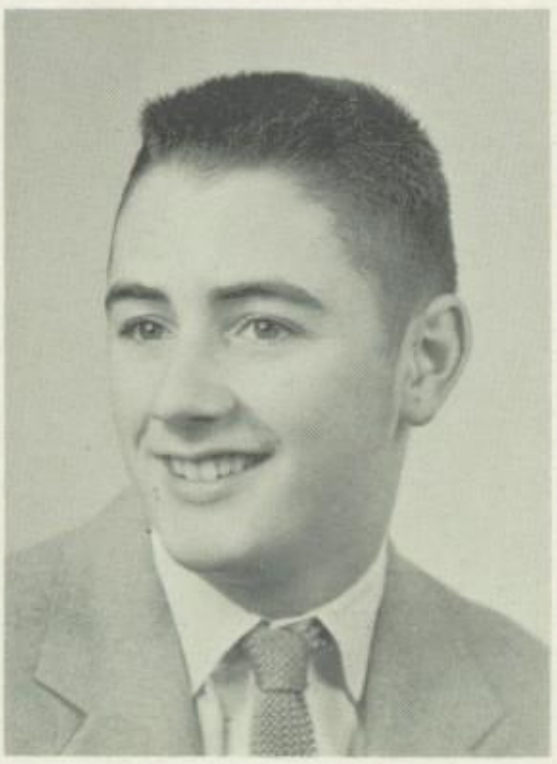

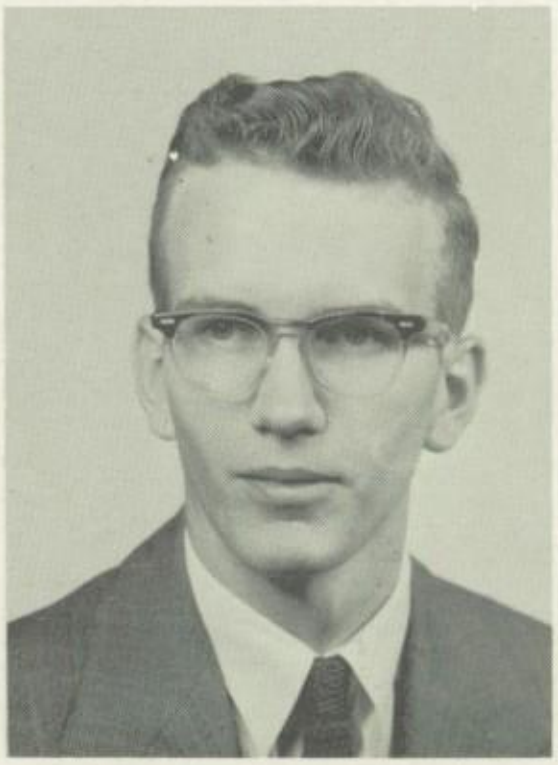

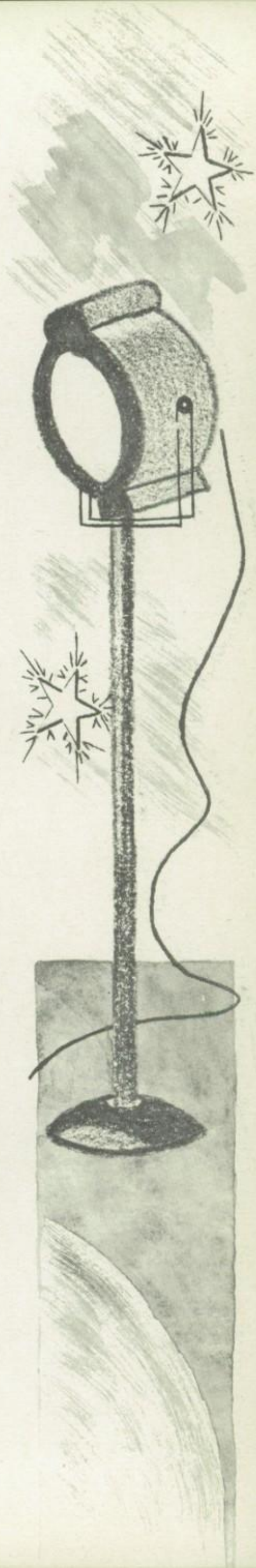

KEEHN WILLIAM MARCH

Commercial *"March"*

Lives in Adamstown . . . school and he seem to have little in common . . . can often be seen in the company of Jay . . . hopes to become a mechanic . . . loves those hamburgers . . . usually seen at the Adamstown "Y".

Band 1, 3.

ROY P. MARTZALL

Academic *"Motz"*

Can often be seen at Stroup's . . . dislikes women drivers . . . lists math as his favorite subject . . . usually seen with Glenn Martin . . . plans to join the Air Force.

JUDITH ANN MAST

Commercial *"Judy"*

Holds a job at Silco Stores . . . dislikes conceited boys . . . favorite subject P.O.D. ! ! ! . . . usually seen with Phyllis . . . enjoys eating fried shrimp . . . future beautician.

Ko-Ka-Le-Ko 3; F.B.L.A. 2.

TERREY LOUISE McKINNEY

Commercial *"Terry"*

Enthusiastic football fan . . . enjoys typing class . . . lends her voice to girls' chorus . . . usually seen with Lorna . . . thrives on pizza pie . . . future secretary.

Girls' Chorus 1, 2, 3; Cheerleading Club 2.

SHARON SUE MECKLEY

Commercial *"Sharon"*

Energetic young miss . . . hails from Schoeneck . . . dislikes boys who are sloppy in appearance . . . hobbies include roller skating and bowling . . . future office worker.

Band 1, 2, 3; Senior Chorus 1, 2, 3; Girls' Chorus 1, 2, 3; Eagle Staff 1, 2, 3 (Assistant Editor 3); Ko-Ka-Le-Ko 3 (Typing Editor); Tri-Hi-Y 1, 2, 3 (President 2, Historian 3); Press Club 1, 2, 3; Senior Play Promptress.

BARBARA ANN MILLER

Commercial *"Barbara"*

Hails from Denver . . . always dressed neatly . . . favorite subject is bookkeeping . . . enjoys swimming and reading . . . favorite food is spaghetti . . . recipient of bookkeeping awards . . . a future medical secretary.

Senior Chorus 1, 2, 3; Girls' Chorus 1, 2, 3; Eagle Staff 1, 2; Ko-Ka-Le-Ko 3; F.B.L.A. 2, 3.

PETER E. MILLER

Academic *"Pete"*

Resides in Adamstown . . . dislikes school . . . enjoys eating chocolate cake . . . class clown . . . future undecided.

Band 1, 2; Hi-Y 2, 3; Basketball 1, 2; Track 1, 2.

GRETTA LUCINDA NIES

Academic *"Gretta"*

Resides at Adamstown . . . dislikes long skirts . . . favorite subject is physics ! ! ! . . . plans to be a teacher.

Band 1, 2, 3; County Band 3; Senior Chorus 1, 2, 3; Student Council 2, 3 (Secretary 3); Eagle Staff 1, 2, 3; Ko-Ka-Le-Ko 3; Class Secretary 2; Class Treasurer 1; County Chorus 3; Tri-Hi-Y 1; F.T.A. 1, 2, 3 (Secretary 1, 3, Vice President 2); El Circulo Español 2, 3; Press Club 1; Junior Play; Basketball 3.

BRENDA ELAINE OBERHOLTZER

Academic *"Obie"*

Friendly to everyone . . . usually seen with Brenda and Nadine . . . dislikes P.O.D. classes . . . treasures a Garden Spot ring . . . a future beautician.

Senior Chorus 2, 3; Girls' Chorus 1, 2, 3; Tri-Hi-Y 1; F.H.A. 2, 3; El Círculo Español 2; Dramatics Club 2, 3.

GALE LOREEN REDDIG

Commercial *"Gale"*

Hails from Reamstown . . . dislikes snobbish people . . . favorite subject — typing . . . can usually be seen with Barbara . . . plans to be a secretary.

Senior Chorus 3; Girls' Chorus 2, 3; F.B.L.A. 2, 3; French Club 2; Senior Play.

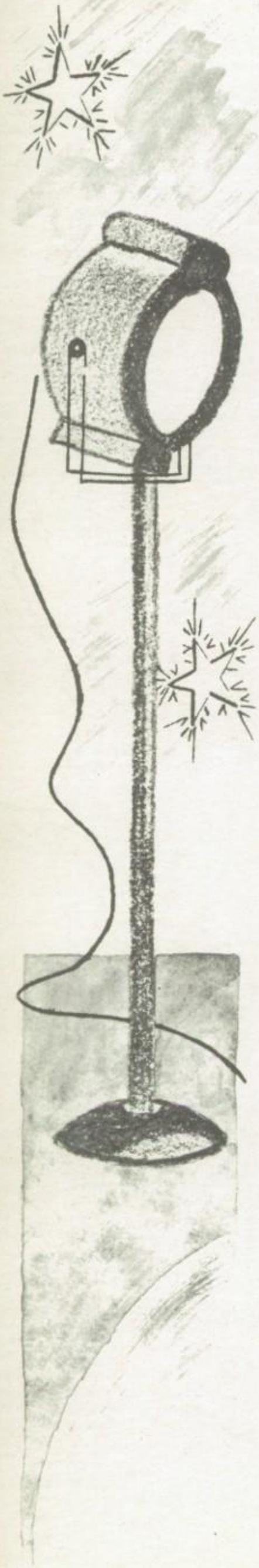

PHYLLIS JANE REDDIG

Academic *"Phyllis"*

Hails from Reamstown . . . can be seen with Judy . . . often wears an Ephrata jacket . . . pet peeve — conceited boys . . . enjoys reading and watching baseball games . . . future is undecided.

Senior Chorus 1, 2, 3; Girls' Chorus 1, 2, 3; Eagle Staff 1, 2, 3; Ko-Ka-Le-Ko 3; F.T.A. 1, 2; Junior Play.

SALLY ANN ROSS

Academic *"Sally"*

Calls Denver home . . . high-stepping member of the color guard . . . considers the telephone her best friend . . . thrives on spaghetti . . . a future secretary or housewife.

Color Guard 1, 2, 3; Senior Chorus 1, 2, 3; Girls' Chorus 1, 2, 3; Ko-Ka-Le-Ko 3; Tri-Hi-Y 1, 2, 3.

LARRY E. RUHL

Industrial Arts *"Pebble"*

Football is his favorite sport . . . future mechanic . . . usually seen with Borry, Barry, and Neal . . . owner of a black "Chevy".

Hi-Y 3; Football 1, 2, 3; Theater Arts 2.

LINDA LOU RUPP

Academic *"Ruppie"*

Hazel eyes . . . usually heard talking . . . favorite sport — basketball . . . dislikes conceited people . . . favorite subject — English ! ! !

BRENDA MAE SCHLACK

Academic *"Brenda"*

Hails from Reamstown . . . can usually be seen with Brenda and Nadine . . . likes to ice skate . . . lists pizza as her favorite food . . . would like to become a beautician.

Senior Chorus 1, 2, 3; Girls' Chorus 1, 2, 3; Tri-Hi-Y 1; F.H.A. 2, 3; El Circulo Español 2; Dramatics Club 2, 3.

LESTER K. SCHNADER

Academic *"Les"*

A tall lad . . . everyone's friend . . . claims his future is a mystery . . . adores sports cars . . . dislikes girls with long fingernails . . . a real outdoorsman.

Senior Chorus 1, 2, 3; Art Club; Junior Play; Senior Play.

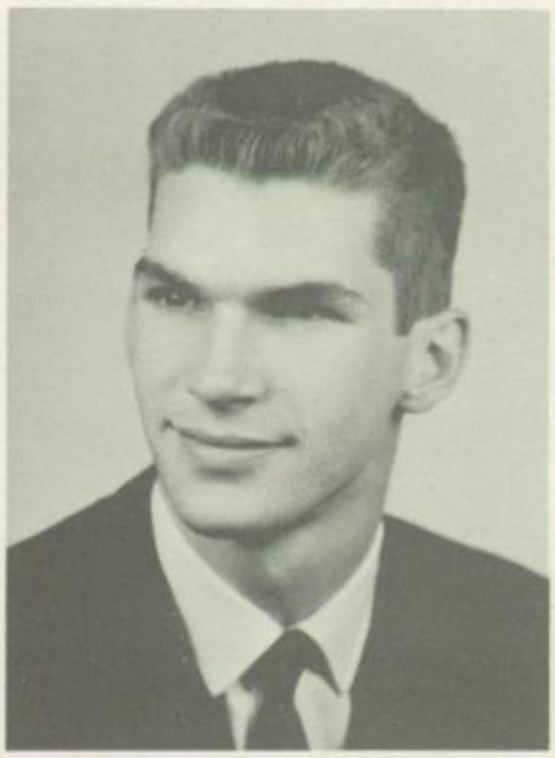

J. JEFFREY SCHWEITZER

Academic *"Jeff"*

Known for his agility on the football field . . . hails from Adamstown . . . halfback on County All-Star football team . . . hidden brains . . . likes home-made apple pie.

Student Council 1; Hi-Y 2, 3; Football 1, 2, 3; Baseball 1, 2, 3; Basketball 1, 2, 3.

LaVERNE CLARA SHENK

Commercial *"LaVerne"*

A tall, dark-haired lass . . . likes to spend her spare time roller skating . . . enjoys eating chili con carne . . . can usually be seen with Sharon . . . plans a career as a practical nurse.

Senior Chorus 1, 2, 3; Girls' Chorus 1, 2, 3; Ko-Ka-Le-Ko 3; F.B.L.A. 2, 3.

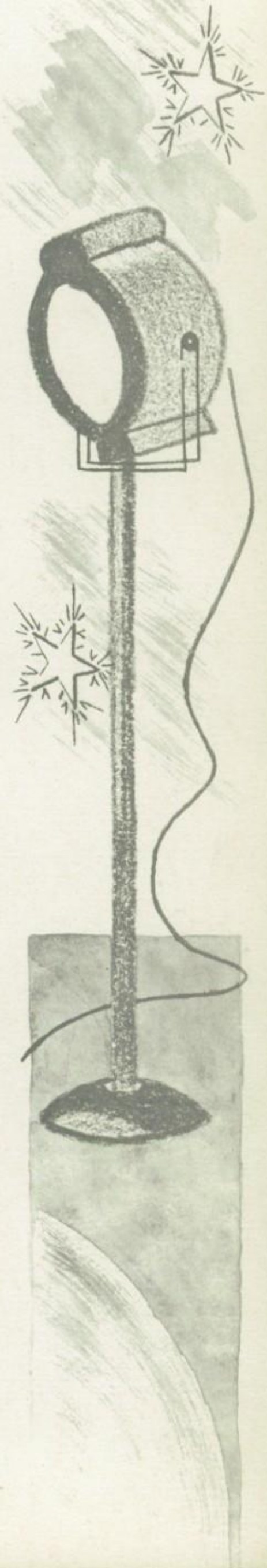

DAVID A. SHOBER

Academic *"Dave"*

One of the Denver boys . . . played the part of Mr. Frank in the Senior Play . . . always good for a laugh . . . thrives on spaghetti . . . plans to attend Capital University.

Senior Chorus 1, 2, 3; Hi-Y 1, 2, 3; Football 1, 2, 3; Track 1; Senior Play; Photography 3 (President 3); Eagle 2, 3 (Photography Editor 3).

AARON L. SNADER

Academic *"Aaronnie"*

Usually seen with Skip and Carmie . . . hails from the great metropolis of Smokestown . . . dislikes crowded buses . . . undecided future.

LARAINE L. SPANGLER

Academic *"Spank"*

Wants a career in acting . . . puts in time at the Bowmansville Howard Johnson . . . enjoys Spanish class . . . usually seen dancing . . . enjoys eating steak.

Color Guard 3; Senior Chorus 1, 2, 3; Girls' Chorus 1, 2, 3; El Círculo Español 1, 2, 3 (President 3); Dramatics Club 2, 3; Junior Play; Senior Play.

LARRY J. STEPHAN

Academic *"Stephie"*

Hails from Reinholds . . . usually seen with Ed . . . loves fried chicken . . . prizes his motorcycle highly . . . dislikes mosquitoes . . . plans to enter the Air Force after graduation.

SUSAN A. STEWART

Academic *"Sue"*

Flaming red hair . . . peppy lass . . . can usually be seen with Linda and Sharon . . . basketball enthusiast . . . thrives on cheese steaks . . . a future physical ed teacher.

Band 1, 2, 3; Senior Chorus 1, 2, 3; Dance Band 1, 2, 3; F.T.A. 1, 2, 3; Field Hockey 3 (Co-Captain 3); Basketball 3 (Captain 3); County Band 3.

ROBERT E. STRICKER

Academic *"Strick"*

Dislikes people who brag . . . favorite subject physics ! ! ! . . . hobbies include customizing cars . . . can be seen at Gockley's Service Station . . . plans to enter the service after graduation.

CAROL JEAN STUDENROTH

Commercial *"Carol"*

Usually seen with Judy and Pat . . . prizes her '50 "Chevy" . . . favorite subject — typing . . . thrives on steak sandwiches . . . plans to be a secretary.

JUDITH ANN STUMP

Commercial *"Judie"*

Possesses naturally curly hair . . . often laughs until she cries . . . dislikes conceited people . . . can usually be seen at the Sinking Spring Skate-Arena . . . plans to be a secretary.

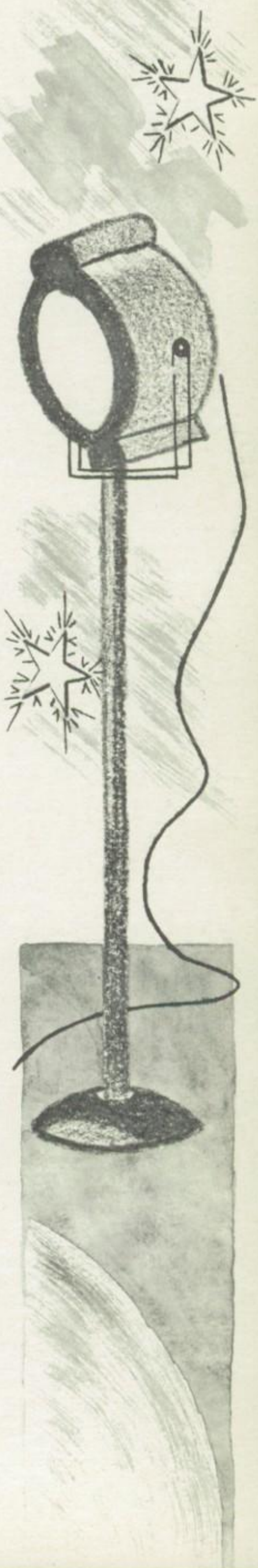

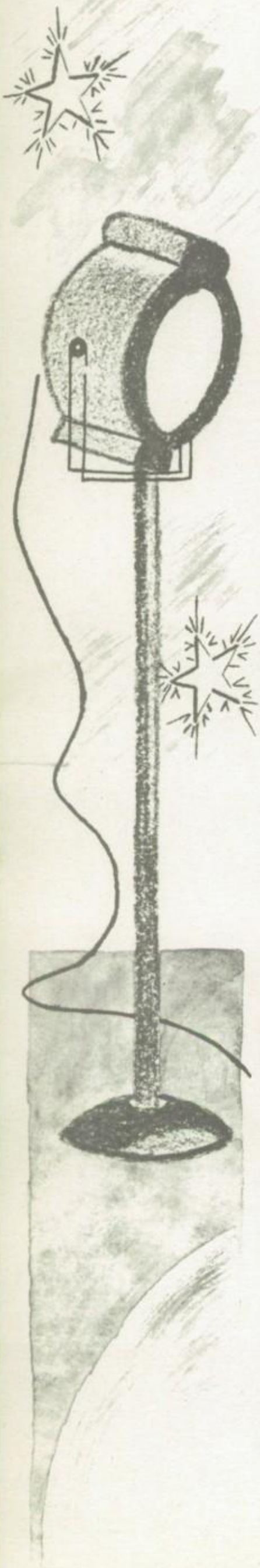

EDGAR RAY SWEIGART

Academic *"Ed"*

Hails from Reinholds . . . pals around with Stephie . . . thrives on chili-con-carne . . . has an aversion to smoking . . . can be found at the Reinholds Restaurant.

Band 1, 2, 3.

GALEN CRAIG SWEIGART

Industrial Arts *"Butch"*

Pretty blue eyes . . . expert horseman . . . often seen at Mountain View Pony Farm . . . dislikes girls that smoke . . . plans to have his own business.

Theater Arts Club 2, 3 (President 3).

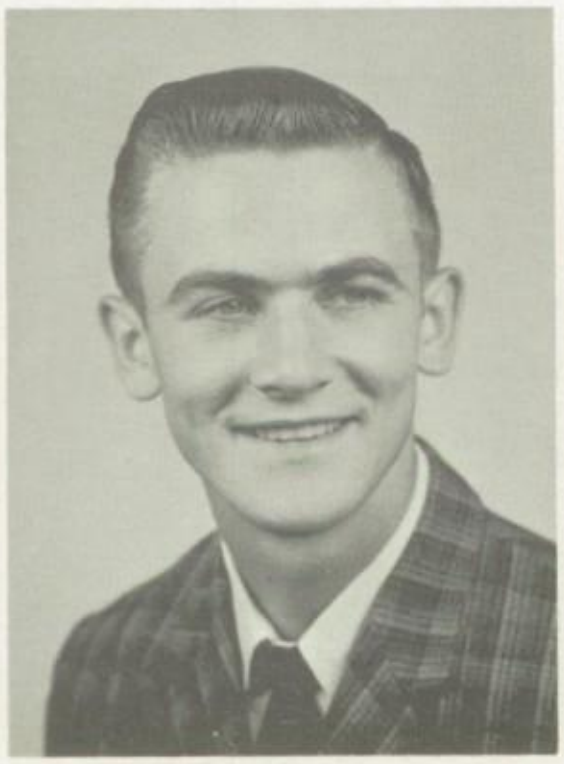

JAY HOWARD SWEIGART

Commercial *"Schwig"*

One of our commercial boys . . . enjoys bowling . . . usually seen with Bill and Kenny . . . likes steaks and hamburgers . . . would like to become a barber.

Basketball 3.

JEFFREY L. SWEIGART

Industrial Arts *"Jeb"*

Proud owner of a Corvette engine . . . usually seen at Ephrata . . . favorite time in the morning — 8:00 a. m. . . . thrives on pizza . . . future mechanic.

LINDA MARIE SWEIGART

Academic *"Linda"*

A peppy cheerleader . . . dislikes boring classes . . . neat appearance . . . dislikes physics . . . future plans include business school.

Cheerleader 1, 2, 3; Girls' Chorus 1, 2, 3; Tri-Hi-Y 1, 2, 3; El Círculo Español 2.

MARLIN SWEIGART

Academic *"Marlie"*

Co-captain of the football team . . . dislikes girls who smoke . . . can usually be found with Pete or Terry . . . enjoys participating in athletic events . . . future plans include college.

Football 1, 2, 3; Baseball 1, 2, 3; Basketball 1, 2, 3; Band 1, 2; Student Council 1, 2, 3 (Vice President 3).

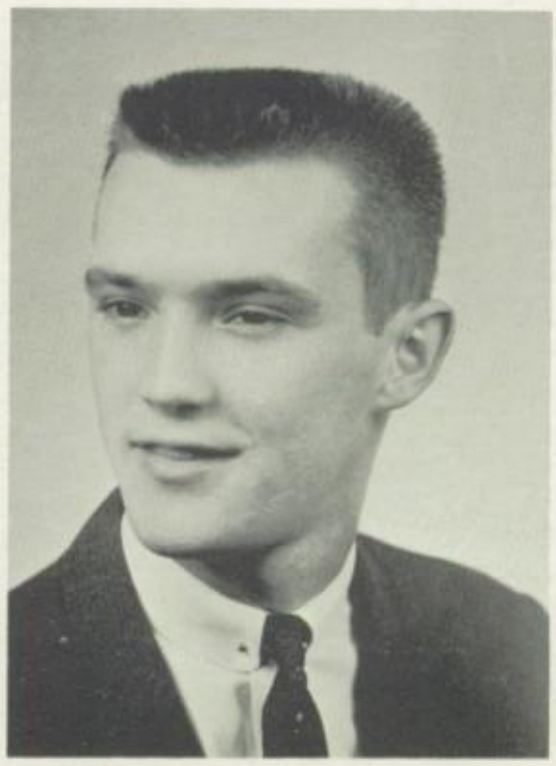

WILLIAM H. SWEIGART

Commercial *"Bill"*

Hails from Adamstown . . . a great hunter . . . likes home ec. class . . . can usually be seen with Jay . . . member of the Adamstown Junior Fire Company . . . future includes office work.

LORNA LaFERN WEIK

Commercial *"Lorna"*

Hails from Schoeneck . . . possesses sparkling brown eyes and dark brown hair . . . dislikes boys who drink . . . usually seen with Terrey . . . a peppy cheerleader . . . plans to join the Woman's Air Force.

Cheerleader 1, 2, 3; Cheering Club 2, 3; Mixed Chorus 1, 2, 3; Girls' Chorus 1, 2, 3.

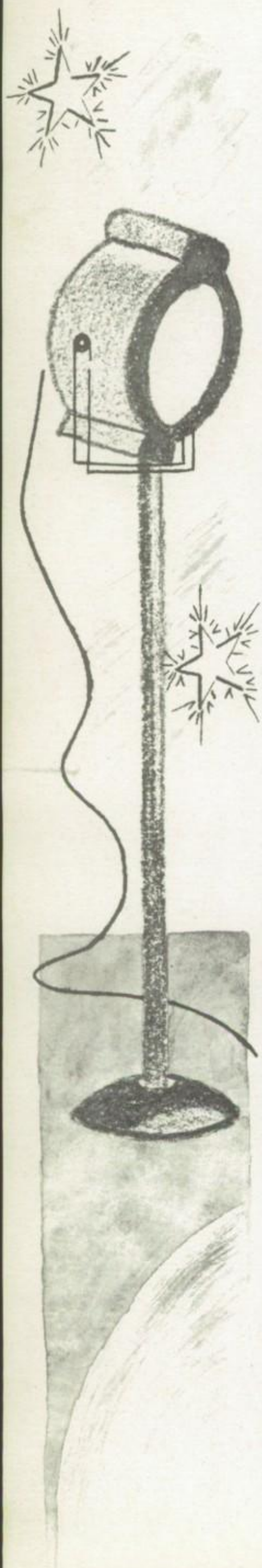

JEAN ELIZABETH WEINHOLD

Academic *"Jeanie"*

Dark hair . . . hails from Denver . . . waded through physics . . . doesn't like conceited people . . . a good speller . . . at home on the "88 keys" . . . Avalon fan . . . usually seen with Lois . . . future airline hostess.

Band 2, 3; Dance Band 2, 3; Future Nurses 2, 3; Senior Play.

ANNA W. WENGER

Commercial *"Anna"*

Hails from Stevens . . . has a dislike for conceited people . . . future plans include secretarial work . . . likes that delectable taste of fried chicken . . . can usually be seen at the Sinking Spring Skate-Arena.

Senior Chorus 1, 2, 3; Girls' Chorus 1, 2, 3; Eagle Staff 1, 2, 3; Ko-Ka-Le-Ko 3; F.T.A. 1.

SHARON L. WIEST

Academic *"Sherry"*

Peppy cheerleader . . . usually seen with Sue and Linda . . . lends her voice to girls' and senior choruses . . . dislikes snobbish people . . . would like to become a teacher.

Cheerleader 1, 2, 3; Senior Chorus 1, 2, 3; Girls' Chorus 1, 2, 3; Senior Play.

EVELYN MAE WINGENROTH

Commercial *"Evie"*

Hails from Blainsport . . . likes football . . . dislikes snobs . . . favorite subject is typing . . . Junior Play promptress . . . future plans include secretarial work.

Senior Chorus 1, 3; Girls' Chorus 1, 2, 3; Eagle Staff 3; Ko-Ka-Le-Ko 3; F.B.L.A. 3.

LARRY LEE WOLF

Academic *"Red"*

Calls Denver his home . . . dislikes girls that smoke . . . favorite subject is physics ! ! ! . . . usually seen at the Green Lawn Garage . . . hobby is hot-rodding . . . plans to be a motor tune-up specialist.

Band 1.

MARY WOLFSKILL

Commercial *"Lou"*

Hails from Reinholds . . . usually seen with Evelyn . . . enjoys eating pizza pie . . . dislikes snobs . . . plans to join the Women's Air Force.

Girls' Chorus 2; Eagle Staff 2, 3; Ko-Ka-Le-Ko 3; F.B.L.A. 2, 3.

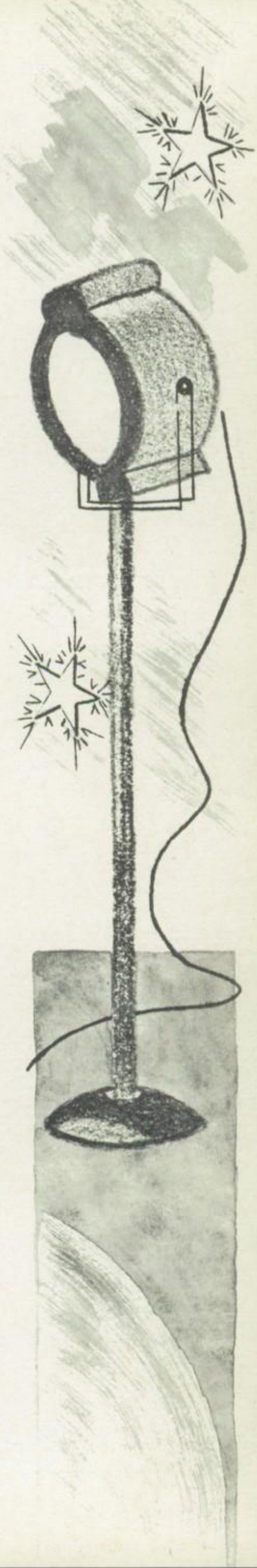

JANET E. YOCOM

Academic *"Janet"*

Honor student . . . dislikes "show off" drivers . . . usually seen with Carole . . . great baseball fan . . . future math teacher.

Cheerleader 1, 2, 3 (Captain); Senior Chorus 1, 2, 3; Girls' Chorus 1, 2, 3; Student Council 1, 2, 3 (President 3); Eagle Staff 1, 2; F.T.A. 1, 2, 3 (President 2, 3); Senior Play.

CAROLE ANN YOUNDT

Academic *"Carole"*

Efficient class treasurer . . . owns quite a few stuffed animals . . . usually seen with Janet . . . dislikes seeing bobby-sox with flats . . . future social studies teacher.

Senior Chorus 1, 2, 3; Girls' Chorus 1, 2, 3; Eagle Staff 2, 3; Class Secretary 1; Class Treasurer 2, 3; F.T.A. 1, 2, 3 (Historian 1, Treasurer 2, 3).

DOUGLAS L. ZERBE

Industrial Arts *"Zerb"*

Comes to us from Adamstown . . . dislikes spinach . . . likes to play baseball . . . can usually be found at the Adamstown Y.M.C.A. . . . loves to eat shoofly pie . . . future plans include carpentering.

Band 1, 2, 3; Theater Arts 2, 3.

LOIS ZIMMERMAN

Commercial *"Lois"*

Smallest member of the class . . . one of Mr. Siegfried's fastest typists . . . can usually be seen with Carol and Judie . . . is exceedingly proud of her car . . . plans to be a secretary.

Senior Class Officers

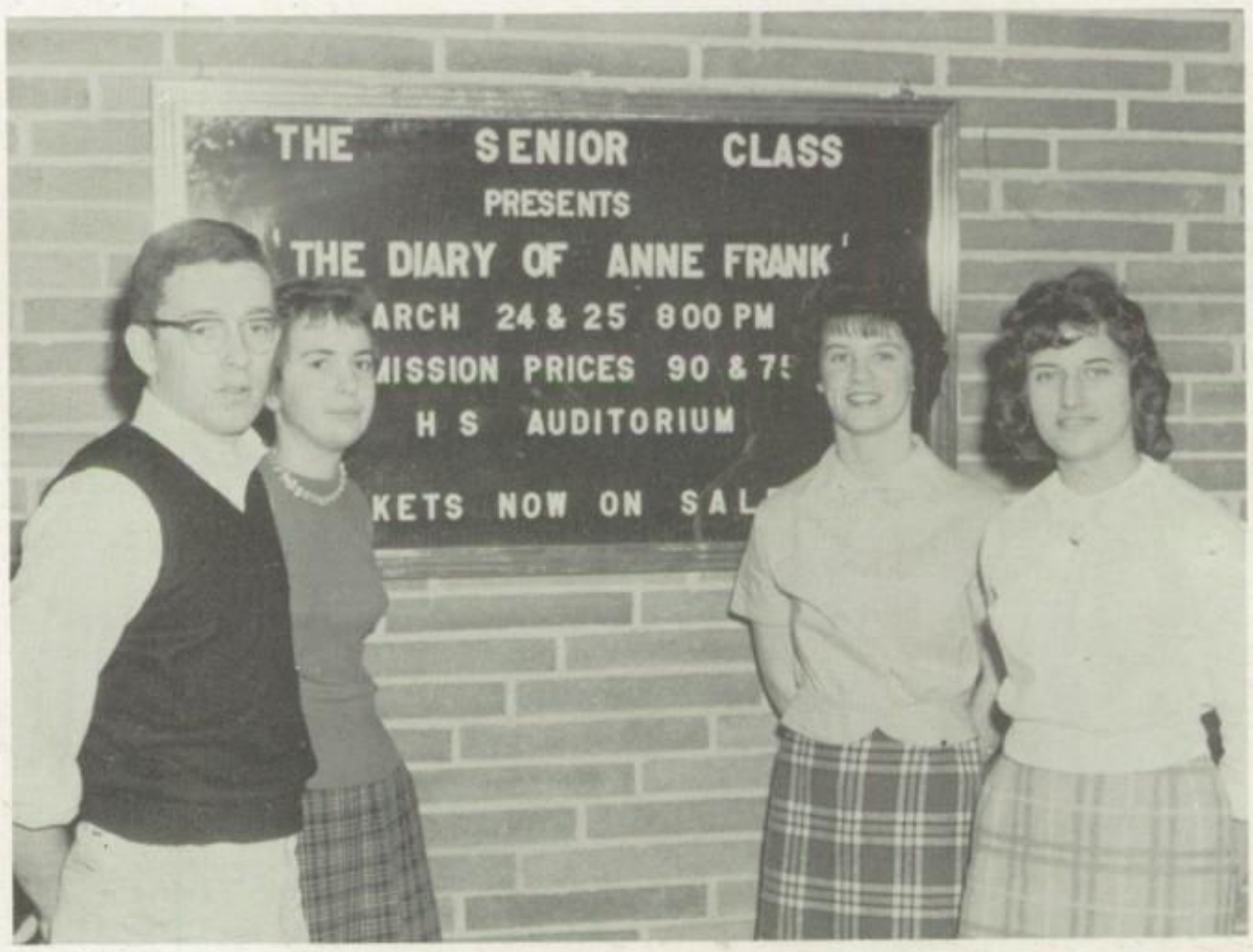

P. Grebinger, *President*; G. Henly, *Vice President*; S. Wiest, *Secretary*; C. Youndt, *Treasurer*.

CLASS MOTTO

Not for School, But for Life

CLASS COLORS

Red and Charcoal

CLASS FLOWER

Red Rose

Class Will

We, the members of the class of '61, being of sound minds and bodies, wish to bequeath our most cherished possessions to the lucky members of the junior and sophomore classes.

I, Claude Adair, will my ability to make a shirt to Doris Haldeman.
I, James Althouse, will my position in football band to David Sloat.
I, Jerry Basehore, will my ability to keep a conversation going to David Yost.
I, Sally Beamesderfer, will my acceptance at Lankenau to Sarah Lorah.
I, Kenneth Bensing, will my basketball ability to the basketball team.
I, Denton Borry, will my football position and weight to John Bollinger.
I, Hollace Bowers, will my basketball ability to Martha Clay.
I, David Buchter, will my car to Clarence Burd.
I, Paul Brubaker, will my wavy hair to James Martin.
I, Karen Buckwalter, will my old black car to Jan Rutt.
I, Charlotte Buohl, will my blonde hair to Sandra Stick.
I, June Burkhart, will my typing ability to Joan Kosmela.
I, Larry Cammauf, will my art ability to any junior art student.
I, Sundae Clouser, will my senior class trips to Cheryl Carrington.
I, Anna Deibler, will my talkative nature to Patricia Keiper.
I, Ruth Dietrich, will my love for jellybeans to James Lutz.
I, Carmen Dunigan, will my job at the service station to Clarence Fausnacht.
I, Louise Eisenbise, will my driver's license to Sandra Hollinger.
I, Shirley Eshleman, will my position of Business Manager of the Eagle to Peggy Wolf.
I, Terry Evans, will my "golden toe" to the 1961-62 football team.
I, Ruth Fittery, will my laugh to Cindy Crouse.
I, Lois Forry, will my love for world cultures to Carol Forry.
I, Irvin W. Fox, will my golf clubs to Pat Shober.
I, Bonnie Frey, will my height to Pearl Heilinger.
I, Brenda Fritz, will my driver's license to Sandra Groff.
I, Karl Gebhart, will one used shop apron to Barry Adair.
I, Barry Lee Gelsinger, will my position as tackle to Jack Grebinger.
I, Barbara Gerhart, will my dirty blonde hair to Marjorie Zimmerman.
I, William Gockley, will the ability to lift my eyebrows to Ruth Matz.
I, Paul Grebinger, will my old track shoes to Fred Plowfield.
I, Louetta Gring, will my hockey stick to Linda Troupe.
I, Josephine Hackman, will my anxiety to graduate to Sheryl Youndt.
I, Sandra Haldeman, will my business managership of the yearbook to Linda Wealand.
I, Patty Harding, will my blonde hair to Ruth Blatt.
I, Kathleen Harlinger, will my fun as a senior to Nancy Messner.
I, Karen Hassler, will my black hair to Dianna Henly.
I, Ronald Heffner, will my A in Physics to Leslie Stoltz.
I, Genevieve Heinsey, will my driver's license to Susan Showalter.
I, Geraldine Henly, will my editorship of the Ko-Ka-Le-Ko to next year's editor.
I, Pat Hollenbach, will my naturally curly hair to Mary Ann Roseboro.
I, Roy Hollinger, Jr., will my good grades in Spanish to George Rutt.
I, Robert Hoover, will my chickens to any chicken-lovin' junior.
I, Elaine Hulshizer, will my physics classes and Mr. Smaltz to the lucky academic juniors.
I, Geraldine Keith, will my dark eyes to Judy Reich.
I, Larry Keith, will my agricultural ability to Ronald Kline.
I, Nadine Kilhefner, will my shortness to Brenda Mohler.
I, Edward Kosmela, will my gym ability to James Brendle.
I, Sandra Kulp, will my driver's license to Barry Sweigart.
I, Roy Latshaw, will my books to any fortunate junior.
I, Russell Lausch, will my bookkeeping-sleeping-seat to John Reich.
I, Kent Leid, will the tie of my band uniform to David Frankhouser.
I, Neal Leid, will my curly hair to Gary Schlegel.
I, Andrew Ludwig, will my slide trombone oil to Ross Bell.
I, K. William March, will my love for school to Robert Gerhart.
I, Roy Martzall, will my Ford coupe to Robert White.
I, Sharon Meckley, will my understanding brother to Rosie Yerger.
I, Barbara Miller, will my short walk to school to Sally Davidson.
I, Peter Miller, will my place in Mr. Smaltz's heart to Nevin Imhoff.
I, Gretta Nies, will my position on the girls' basketball team to Janet Hirneisen.
I, Brenda Oberholtzer, will my typing ability to Doris Binkley.
I, Gale Reddig, will my typing ability to Victoria Martin.
I, Phyllis Reddig, will my talkativeness to Martha Wingenroth.
I, Sally Ross, will my fun as a senior to Judy Kilhefner.
I, Larry Ruhl, will my football ability to Ronald Petery.
I, Linda Rupp, will my term paper to any junior who wants it.
I, Brenda Schlack, will my job to Sylvia Bixler.
I, Lester Schnader, will my physics lab. experiments to Stanley Yinger.
I, Jeff Schweitzer, will my co-captainship of the football team to Gilbert Gockley.
I, LaVerne Shenk, will my tallness to Sandra Harding.
I, David Shober, will my flat feet and great speed to the track team.
I, Aaron Snader, will my egg-packing ability at Hess Brothers to Larry Adair.
I, Laraine Spangler, will my dramatic ability to next year's play cast.
I, Larry Stephan, will my height to Richard Brubaker.
I, Susan Stewart, will my athletic ability to Karen Wenger.
I, Robert Stricker, will my energy to Donald Martzall.
I, Carol Studenroth, will my '50 Chevy to Virginia Pannebecker.
I, Judie Stump, will my ability to get into trouble and gift of laughter to Maudine Keller.
I, Edgar Sweigart, will my fast motorcycle to Lavern Gehman.
I, Galen Sweigart, will my horse to John Haldeman.
I, Jay Sweigart, will my height to Larry Rutt.
I, Jeff Sweigart, will my dented fender to William Kauffman.
I, Linda Sweigart, will my cheering shirt to Virginia Whitman.
I, Marlin Sweigart, will my position as basketball and football co-captain to Gerry Harding.
I, William Sweigart, will my love for teachers to Jerry Snader.
I, Lorna Weik, will my pet mouse to Janie Fassnacht.
I, Jean Weinhold, will my musical ability to Ruth Brubaker.
I, Anna Wenger, will my seat at Y.F.C. to Gloria Hirneisen.
I, Evelyn Wingenroth, will my F.B.L.A. to next year's president.
I, Larry Wolf, will my energy for dancing to Sam McQuate.
I, Janet Yocom, will my position as captain of the cheerleaders to Donna Scheetz.
I, Carole Youndt, will my typing ability to some unfortunate junior.
I, Douglas Zerbe, will my talents as a stage hand to Neil Fasnacht.
I, Lois Zimmerman, will my long hair to Lynne Wingenroth.

Underclassmen

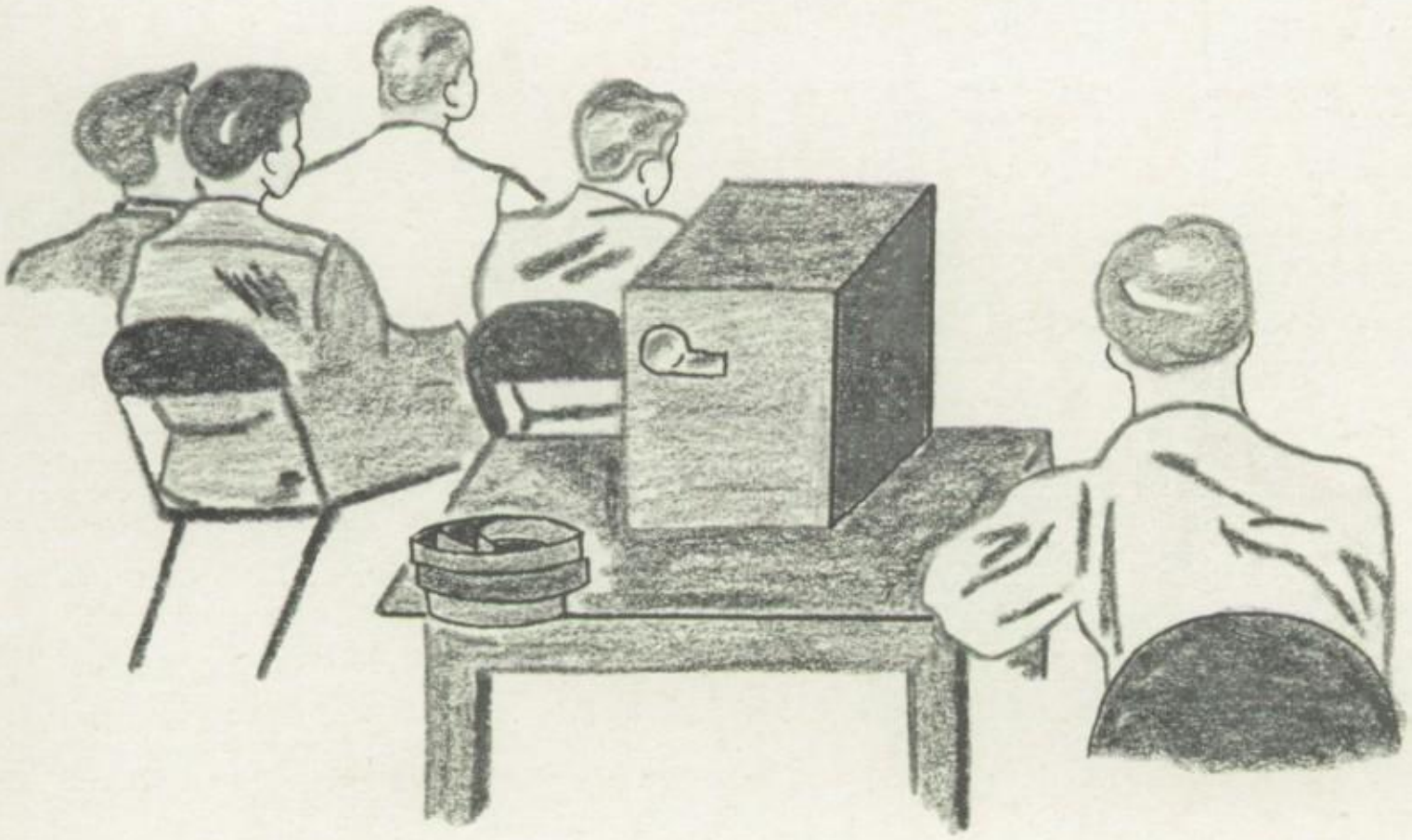

Junior Class Play

"SIX STITCHES FOR EGO"
SEATED—J. Lutz, L. Wealand, V. Whitman, N. Imhoff. STANDING—L. Wingenroth, M. Wingenroth, S. Showalter, J. Rutt, R. Bell, D. Martzall, G. Gockley, G. Harding, J. Bollinger, L. Gehman, L. Troupe, C. Carrington, S. Stick, M. Clay, S. McQuate.

11-1 ROW 1—D. Hehnly, J. Kilhefner, C. Moyer, V. Martin, C. Crouse, M. Keller, J. Reich, R. Blatt. ROW 2—B. Stoner, D. Binkley, R. Yerger, M. Wolf, S. Groff, P. Heilinger, J. Kosmela, P. Boyer. ROW 3—J. Hirneisen, L. Wealand, V. Pannebecker, M. Fassnacht, S. Youndt, S. Isenberg, G. Hirneisen. ROW 4—D. Yost, J. Brubaker, J. Reich, G. Petery, F. Plowfield, R. White, J. Bollinger.

11-2 ROW 1—M. Wingenroth, S. Showalter, P. Keiper, E. Wenger, M. Roseboro, B. Wolf, N. Messner, D. Scheetz. ROW 2—C. Forry, S. Davidson, M. Clay, G. Fry, C. Carrington, R. Matz, L. Troupe. ROW 3—D. Martzall, B. Mohler, L. Wingenroth, S. Lorah, V. Whitman, S. Harding, L. Stoltz. ROW 4—G. Harding, G. Gockley, G. Rutt, P. Shober, J. Lutz, W. Kauffman, D. Sloat.

11-3 ROW 1—D. Frankhouser, R. Brubacker, S. Bixler, S. Hollinger, D. Haldeman, S. Goshert, R. Bell. ROW 2—S. Yinger, B. Adair, J. Brendle, B. Sweigart, C. Burd, L. Gehman. ROW 3—M. Harding, J. Haldeman, L. Rutt, J. Snader, R. Kline, R. Brubacker. ROW 4—C. Landis, N. Fasnacht, C. Fasnacht, R. Gerhart, L. Adair.

10-1 ROW 1—P. Rissmiller, N. Shupp, C. Fichthorn, G. Hopkins, C. Nagle, C. Henly, M. Weinhold, S. Bachman, M. Mowrey, F. Stewart. ROW 2—S. Drexel, M. Brubaker, N. Gonzalez, J. Wentzel, B. Kieffer, J. Moyer, C. Clay, B. Bixler. ROW 3—N. Martin, J. Newkirk, E. Long, L. Gring, P. Shober, L. Yost. ROW 4—J. Grebinger, T. Henly, J. Beamesderfer, R. Dietrich, L. Buck, R. Hilton.

10-2 ROW 1—C. Christen, T. Evans, D. Good, J. Heisey, S. Boose, L. Gehman, M. Good, E. Fittery. ROW 2—F. Overholser, L. Ramsey, A. Pannebecker, V. Zook, P. Schlegel, L. Hertzog, W. Ebling, E. Moyer. ROW 3—M. Sensenig, K. Youndt, D. Wenrich, D. Garrett, G. Schlegel, K. Neidhardt, M. Geib. ROW 4—L. Steffy, K. Rathman, D. Stief, J. Lorah, J. Longenecker, F. Stauffer, J. Sokol.

10-3 ROW 1—P. Beamesderfer, S. Ziemer, R. Schaeffer, S. Sweigart, J. Styer, K. Sloat, N. Martin, J. Musser. ROW 2—J. Steinmetz, M. Groff, D. Koch, M. Johnson, G. Anderson, M. Hagy, B. Adams. ROW 3—D. Anderson, V. Reber, B. Bates, S. Winter, L. Huber, K. Youndt. ROW 4—M. Haws, C. Martin, P. Hess, L. Kieffer.

10-4 ROW 1—L. Weitzel, F. Weidman, I. Deemer, R. Bingeman, D. Hainley, C. Zimmerman, D. Davidson. ROW 2—R. Shenk, L. Fetter, N. Goshert, R. Martzall, D. Sweigart, R. Harding. ROW 3—J. Spangler, M. Wanner, G. Fasnacht, K. Messner, W. Lesher, W. Coldren. ROW 4—D. Kauffman, M. Wenrich, T. Fasnacht, D. Hackman, S. Fisher.

9-1 ROW 1—C. Steffy, J. Unruh, E. Sweigart, D. Sweigart, P. Gentzler, P. Leid, S. Hornberger, C. Leid, J. Hertzog. ROW 2—P. Sensenig, R. Althouse, J. Firestone, B. Wingenroth, D. Ebersole, N. Miller, D. Reddig, R. Rabold, C. Hertzog. ROW 3—W. Brubaker, B. Rettew, D. Heinaman, G. Haynes, J. Mohn, T. Fritz, J. Kitch, B. Mohler, J. Nolt. ROW 4—D. Brensinger, J. Wanner, J. Wolfskill, M. Snyder, M. Reich, L. Binkley, W. Miller.

9-2 ROW 1—P. Hyman, R. Fasnacht, L. Kutz, F. Moyer, M. Heft, B. Moyer, L. Wenrich. ROW 2—K. Fritz, D. Royer, D. Wenrich, P. Shirk, L. Burkenheiser, C. Youndt, D. Bear, R. Harting. ROW 3—W. Shupp, J. Zeiset, W. Hackman, G. Ney, E. Wenger, G. Hauck, D. Rabold. ROW 4—D. Smith, P. Ross, N. Hainley, P. Riffle, H. Farlow, G. Gehman.

9-3 ROW 1—P. Burd, S. Bowman, S. Buchter, G. Gehr, J. Becker, E. Fasnacht, C. Fitterling, L. Althouse. ROW 2—P. Fisher, G. Fortna, D. Gring, S. Fasnacht, J. Fritz, C. Fetter, P. Carrington, R. Frees. ROW 3—J. Hess, J. Winter, D. Fromm, J. Wysocki, B. Adair, R. Frankford, R. Eggers, L. Kutz. ROW 4—M. Oxenreider, C. Strohl, R. Rutt, G. Bowman, T. Gehman, J. Hunsicker, J. Leisey.

9-4 ROW 1—B. Wingenroth, G. Hainly, S. Martin, W. Mowrey, S. Randler, L. Schmuck, D. Hess, J. Taylor. ROW 2—L. Mohler, B. Lesher, T. Peters, R. Wissler, M. Musser, D. Leed, S. Shimp, B. Sweigart. ROW 3—P. Steffy, J. Parsons, J. Sweigart, S. Stoner, J. Hurst, G. Pehlman, R. Stuber. ROW 4—S. Kilhefner, D. Royer, G. Weber, E. Redcay, P. Hassler, N. Sweigart.

9-5 ROW 1—R. Gilmer, G. Shober, A. Young, T. Flickinger, T. Ansel, B. Hirneisen, D. Meckley, E. Spoo. ROW 2—W. Haldeman, L. Wysocki, D. Lesher, R. Meckley, F. Gerhart, L. Foltz, R. Shelly. ROW 3—L. Binkley, M. Fasnacht, D. Ernst, D. Zimmerman, E. Frederick, L. Hertzog, R. Getz, H. Rauser. ROW 4—D. Sweigart, D. Fasnacht, A. Echternacht, K. Christen, D. Stoltz, L. Fry, W. Fox.

8-1 ROW 1—S. Long, D. Wenrich, C. Burkholder, B. Witman, O. Wolf, E. Yost, L. Boyer, N. Brubaker, M. Adams, B. Adair. ROW 2—N. Sweigart, L. Carvell, R. Martin, E. Wise, J. Adams, A. Schlegel, A. Scanlan, A. Shirk, K. Boose, S. Shober, D. Hirneisen. ROW 3—P. Hemmerich, T. Leid, J. Whitmyer, M. Buckius, P. Nies, M. Martin, D. Wiest, R. Becker, J. Schlegel, J. Shirk. ROW 4—M. Musser, T. Gerhart, K. Keffer, R. Hagy, C. Long, R. Kriebel, P. Kauffman, L. Gensemer, M. Sheridan.

8-2 ROW 1—K. Althouse, J. Wanner, K. Grant, L. Steely, M. Youndt, A. Garman, P. Grill, T. Hertzog, L. Hassler, J. Frankhouser. ROW 2—J. Sweigart, L. Steffy, D. Bates, L. Bachman, A. Eberly, J. Mentzer, D. Rudy, J. Sweigart, M. Fasnacht, L. Hertzler. ROW 3—R. Knauer, T. Buckwalter, J. Unruh, S. Heiser, T. Troupe, D. Hoover, A. Reddig, L. Hagy, J. Demmy, K. Spatz. ROW 4—L. Hurst, I. Martin, P. Knauer, J. Haldeman, L. Henly, J. Groff, R. Trostle, P. Miller, D. Birchall.

8-3 ROW 1—L. Weber, L. Shupp, R. Heilinger, C. Wanner, V. Anderson, L. Hassler, L. Bair, R. Lausch, A. Shenk, D. McGarvey. ROW 2—E. Fritz, D. Fitterling, S. Wenger, B. Hassler, B. Sweigart, S. Taylor, L. Mentzer, A. Martin, D. Bowman, L. Boyer. ROW 3—H. Showalter, J. Long, L. Fasnacht, L. Hassler, D. Stephan, G. Meck, R. Pannebecker, G. Shaeffer, T. Strohl. ROW 4—B. Garner, J. Wissler, R. Meckley, R. Sweigart, B. Tothero, J. Brubacker, L. Woods. L. Sweigart, R. Reider.

8-4 ROW 1—E. Behney, L. Stuber, K. Brubaker, R. Harding, E. Harding, M. Henly, A. Butterfield, G. Low, S. Spence. ROW 2—M. Steffy, N. Kramer, M. Boehringer, K. Weaver, A. Zeiset, B. Kramer, S. Crouse, S. Hoover, L. Weaver, E. Hoover. ROW 3—J. Bearinger, J. Martin, R. Gehr, W. Burkhart, M. Wingenroth, W. Davidson, S. Ravegum, L. Binner. ROW 4—D. Roth, L. Rabold, B. Leed, T. Shirk, T. Sweigart, G. Schweitzer, J. Sites, L. Sweigart.

8-5 ROW 1—J. Hilton, A. Harding, L. Forry, G. Zimmerman, R. Wentzel, M. Ingram, M. Weaver, L. Steffy. ROW 2—B. Sweigart, S. Leininger, D. Sweigart, A. Glass, J. Arnold, J. Schmeck, G. Heinsey, J. Sensenig, D. Stoltz. ROW 3—D. Fortna, G. Steely, D. Stump, T. Spoo, C. Greenly, V. Brubaker, C. Bard, R. Ludwig. ROW 4—R. Buohl, R. Roth, F. Kosmela, L. Bair, B. Earhart, E. Ream.

7-1 ROW 1—M. Sise, E. Sweigart, D. Weaver, M. Lorah, S. Stewart, J. Imhoff, M. Haldeman, S. Ney, V. Gross, H. Schaeffer. ROW 2—J. Messner, G. Beck, S. Schaeffer, P. Enck, H. Fisher, E. Beck, J. Fasnacht, B. Boyer, S. Johnson, S. Rolinski. ROW 3—A. Meckley, T. Wenzel, G. Leed, S. Mohn, T. Shenk, E. Martin, L. Wenger, W. McQuate, R. Lorah. ROW 4—E. Adams, T. Bezler, R. Ochs, S. Anderson, R. Martzall, R. Eberly, M. Kreider, C. Martin, E. Althouse, T. Lesher.

7-2 ROW 1—L. Kock, J. Witwer, J. Styer, J. Oberholtzer, L. Weinhold, D. Wealand, C. Hess, B. Petery, M. J. Hurst, P. Shober. ROW 2—S. Fritz, B. Frey, C. Elbert, L. Hamaker, M. Martin, L. Groff, J. Hackman, J. Gockley, B. Gebhart. ROW 3—E. Weik, J. Martin, K. Heffner, D. Bowman, T. Gehman, J. Buchter, J. Artz, D. Lytle, L. Berg. ROW 4—H. Good, R. Stuber, G. Wenrich, D. Burkholder, R. Weitzel, L. Weaver, W. Youndt, T. Wingenroth, L. Hornberger, L. Hurst.

7-3 ROW 1—J. Alexander, N. Gilmer, L. Hickernell, N. Hauck, L. Loomis, E. Hemmrich, D. Dietrich, E. Rudy, B. Fausnacht, A. Eberly, F. Lutz. ROW 2—D. Gunselman, G. Mohn, D. Wenrich, G. Hurst, L. Cooper, L. Hagy, S. Miller, B. Stoner, A. Martin, M. Groff. ROW 3—J. Christ, J. Frankford, M. Lorah, P. Merkel, B. Kulp, T. Ansel, D. Fitterling, E. Hess, J. Keller. ROW 4—J. Minnich, J. Swartz, J. Haldeman, N. Kieffer, R. Steffy, C. Althouse, M. Nolt.

7-4 ROW 1—M. Fetter, J. Wenrich, J. Burkhart, R. Brubaker, B. Landis, C. Gerhart, G. Brubaker, L. Hornberger, C. Strunk, J. Fry. ROW 2—C. Cammauf, R. Given, B. Evans, B. Klopp, M. Martin, S. Kopp, R. Pehlman, M. Wanner, E. Sauder, S. Lesher. ROW 3—D. Pannebecker, D. Gress, L. Stick, K. Wenrich, G. Firestone, D. Anderson, P. Wealand, J. Westerhoff, B. Smith, T. Sweigart. ROW 4—E. Roth, K. Groff, J. Stricker, J. Fromm, R. Johnston, M. Hartranft, B. Martzall, D. Stoudt, D. Weiler, R. Moyer.

7-5

ROW 1—G. Mentzer, E. Sensenig, P. Wanner, D. Ansel, E. Weaver, A. Eberly, A. Schannauer, M. Hoover, I. Gonzalez, B. Steely. ROW 2—S. Ream, B. Wanner, C. Fichthorn, C. Enck, B. Fittery, B. Warfel, C. Weaver, E. Spade, V. Peters. ROW 3—R. Burd, D. Hutchinson, D. Hutchinson, K. Mountz, F. Fritz, L. Fox, G. Bingaman, L. Hehnly. ROW 4—M. Martin, G. Holler, P. Bauman, K. Stoner, L. Eberly.

SPECIAL ED. CLASS

ROW 1—L. Strickler, L. Pfautz, E. Martzall, L. Martin, H. Redcay. ROW 2—L. Weitzel, K. Gehman, F. Burkholder, M. Nolt. ROW 3—F. Rudy, R. Marks, D. Groff.

JUNIOR CLASS OFFICERS

J. Lutz, *President*; G. Harding, *Vice President*; L. Wealand, *Secretary*; M. Wolf, *Treasurer*.

10th GRADE OFFICERS

T. Evans, *President*; D. Wenrich, *Vice President*; G. Hopkins, *Secretary*; S. Bachman, *Treasurer*.

9th GRADE OFFICERS

C. Steffy, *President*; B. Miller, *Vice President*; P. Fisher, *Secretary*; P. Shirk, *Treasurer*.

8th GRADE OFFICERS

J. Adams, *President*; E. Ream, *Vice President*; M. Adams, *Secretary-Treasurer*.

7th GRADE OFFICERS

B. Frey, *Secretary-Treasurer*; S. Ney, *Vice President*; M. Haldeman, *President*.

Sports

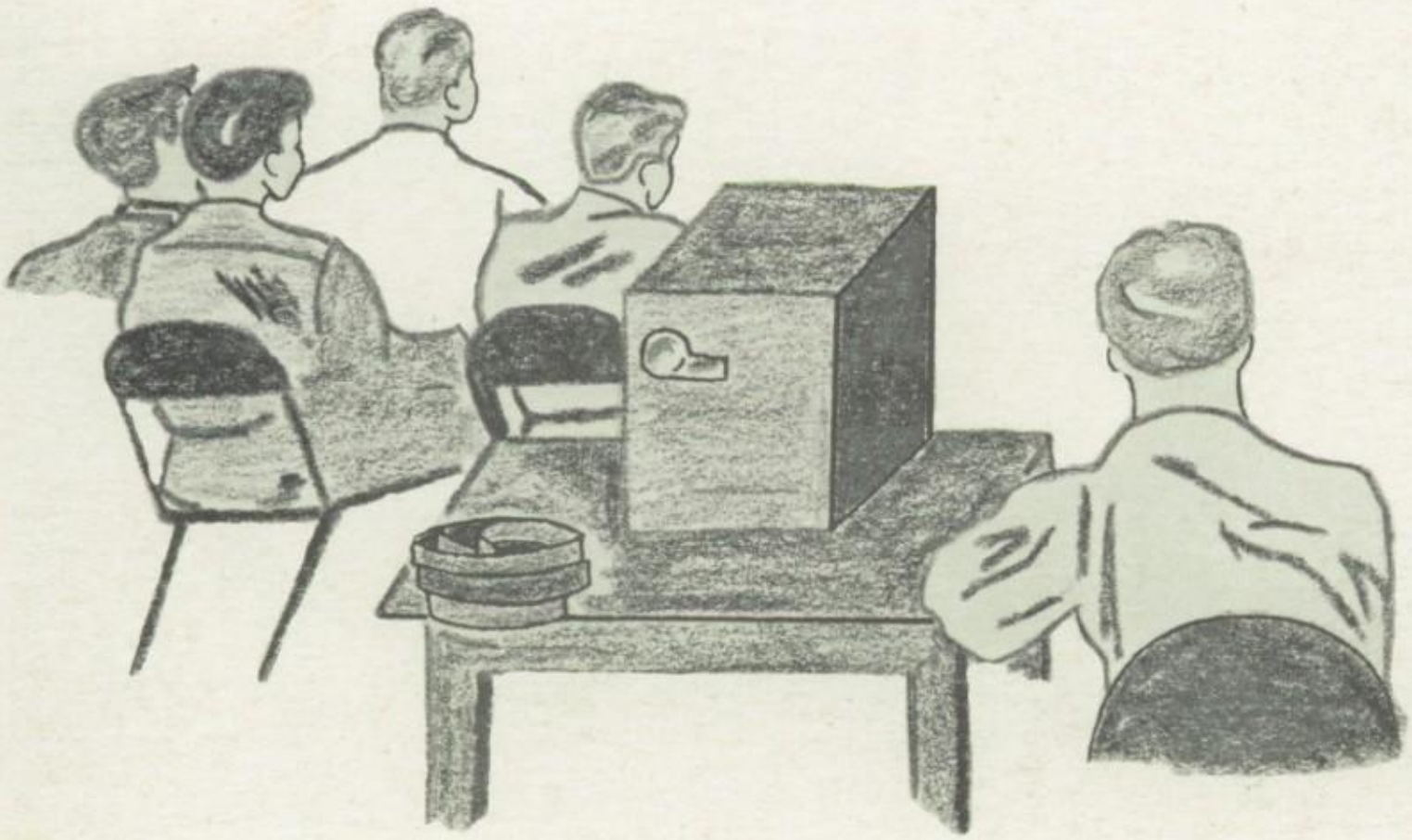

ROW 1—J. Bollinger, S. McQuate, C. Fasnacht, R. Petery, J. Reich, G. Harding, P. Shober, F. Plowfield, G. Gockley. ROW 2—R. Heffner, D. Borry, T. Evans, D. Shober, J. Schweitzer, M. Sweigart, L. Ruhl, B. Gelsinger, P. Grebinger. ROW 3—K. Youndt, E. Moyer, M. Haws, L. Buck, J. Grebinger, K. Youndt, J. Beamesderfer, P. Shober, L. Kutz. ROW 4—H. Showalter, F. Weidman, Mr. Bastian, Mr. Albrecht, Mr. Care, Mr. Stauffer, J. Spangler.

CONFERENCE

Football

CO-CHAMPS

We	*Opponent*	*They*
6	*Governor Mifflin	26
31	Conestoga Valley	0
26	Ephrata	6
38	Donegal	6
19	Manheim Twp.	26
32	Columbia	0
27	Hempfield	14
26	Red Lion	25
13	Manheim Central	0
27	*Muhlenberg Twp.	25

*—Non-Conference.

Won 8 — Lost 2

Head Coach — Mr. Care, *Assistant Coaches* — Mr. Albrecht, Mr. Stauffer, Mr. Bastian.

Terry Evans
All County Team —
honorable mention.

Larry Ruhl
All County Team —
Bernie Reider
Outstanding Lineman Trophy.

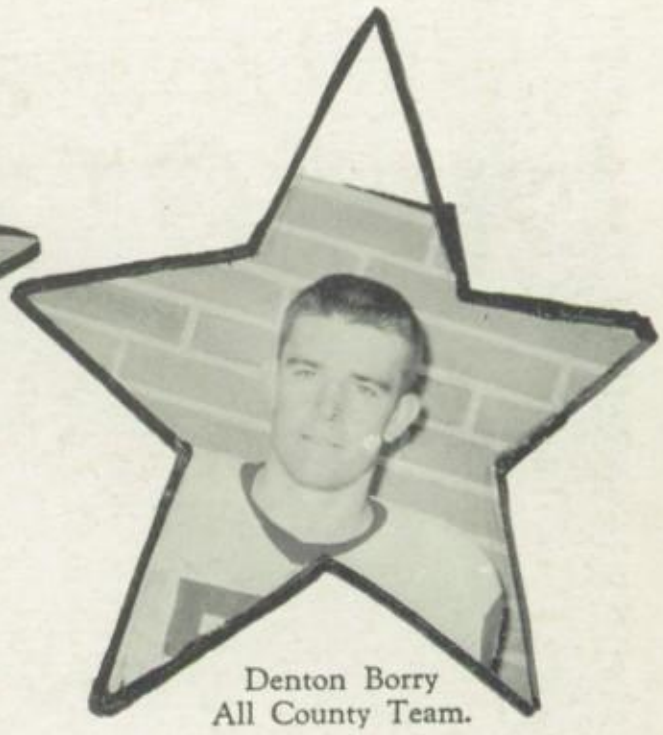

Denton Borry
All County Team.

Senior Stars of 1960-1961

Jeff Schweitzer
All County Team.

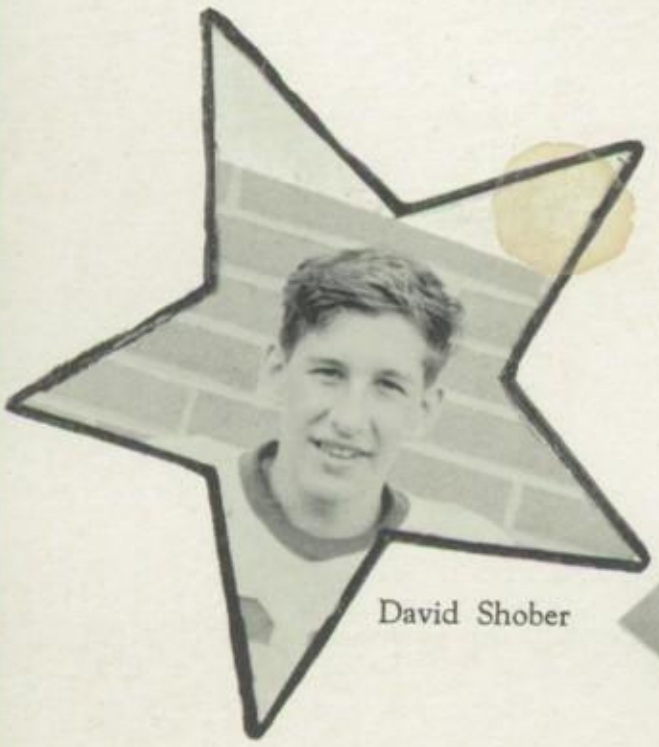

David Shober

Ronald Heffner

Marlin Sweigart
All County Team —
honorable mention.

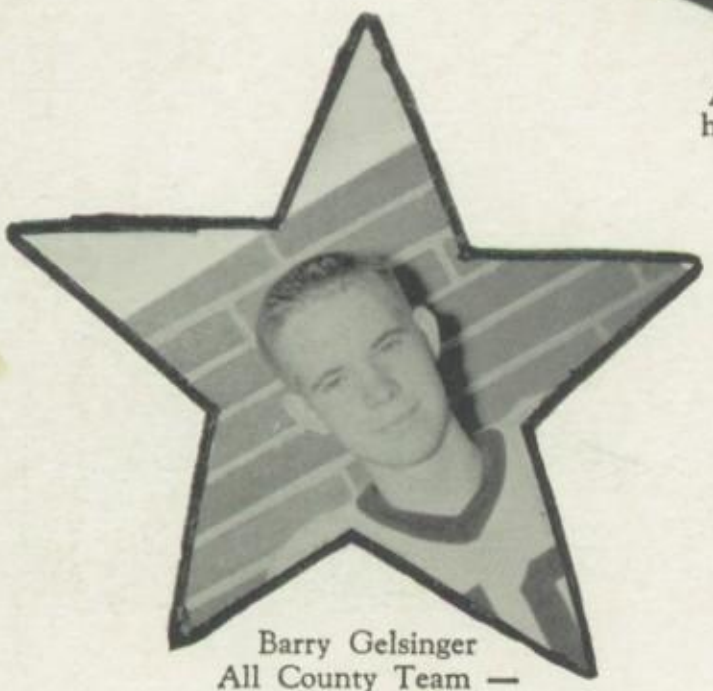

Barry Gelsinger
All County Team —
honorable mention.

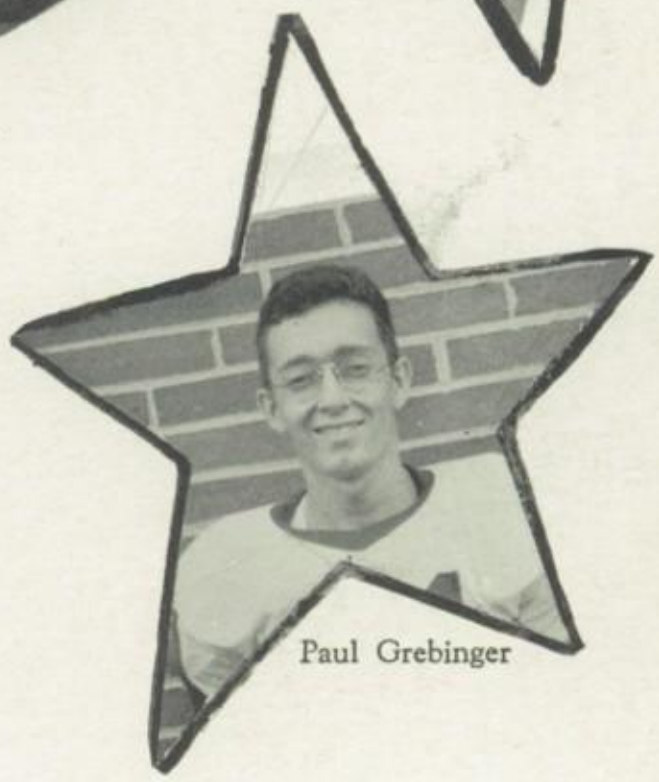

Paul Grebinger

J. Althouse, *manager*; G. Gockley, G. Harding, J. Sweigart, K. Bensing, R. Slabach, S. McQuate, J. Schweitzer, R. Heffner. KNEELING—M. Sweigart, T. Evans.

Varsity Basketball

Mr. Roscher — *Coach.*

We	*Opponent*	*They*
49	West Reading	84
55	Solanco	70
52	Garden Spot	48
50	Conestoga Valley	42
40	Warwick	50
57	C. U. Alumni	44
66	Lancaster Catholic	47
56	Ephrata	63
45	Lampeter - Strasburg	53
52	Pequea Valley	35
51	Solanco	59
70	Garden Spot	40
46	Conestoga Valley	48
75	Lancaster Catholic	62
60	Warwick	48
65	Ephrata	61
48	Lampeter - Strasburg	57
58	Pequea Valley	48

Won 10 — Lost 8

Co-Captains — T. Evans and M. Sweigart.

Mr. Ebling — *Coach.*

J. V.

K. Rathman, *manager;* R. Dietrich, D. Sweigart, C. Martin, M. Haws, J. Newkirk, K. Youndt, R. Petery, J. Beamesderfer, G. Rutt, J. Lutz, K. Youndt, J. Spangler, *manager.*

We	*Opponent*	*They*
18	West Reading	59
33	Solanco	30
20	Garden Spot	29
13	Conestoga Valley	37
18	Warwick	46
19	C. U. Jr. High	23
23	Lancaster Catholic	35
18	Lampeter - Strasburg	26
21	Garden Spot	16
18	Warwick	48
26	Conestoga Valley	39
33	Pequea Valley	35

Won 3 — Lost 10

We	*Opponent*	*They*
14	Manheim Township	39
10	Ephrata	49
23	C. U. J. V.'s	19
29	Warwick	27
21	Penn Manor	43
35	Conestoga	33
30	Lancaster Township	39
33	Manheim Township	48
28	Warwick	39
39	Ephrata	43
23	Penn Manor	40
19	Lancaster Township	60

Won 3 — Lost 9

ROW 1—A. Reddig, G. Meck, L. Gensemer, N. Hainley, R. Gilmer, L. Binner. ROW 2—W. Brubaker, L. Long, M. Fausnacht, N. Sweigart, L. Henly, J. Leisey, R. Meckley, R. Kriebel, D. Wenrich, R. Harting, L. Hassler, R. Althouse, *manager.*

Jr. High

Mr. Schaeffer — *Coach.*

ROW 1—John Schaeffer, *bat boy*. ROW 2—S. McQuate, G. Harding, T. Evans, M. Sweigart, J. Schweitzer, R. Heffner, D. Borry, K. Bensing. ROW 3—D. Sweigart, J. Beamesderfer, C. Martin, K. Youndt, R. Slabach, R. Petery, G. Gockley. ROW 4—*Managers* C. Long and R. Shenk, *Coach* Schaeffer, *Managers* Wm. Brubaker and J. Althouse.

Varsity Baseball

Coach Schaeffer and John.

Section 2 Champs for 5th consecutive year.

We	*Opponent*	*They*
4	Gov. Mifflin	8
10	Wilson	8
9	Manheim Twp.	0
17	Ephrata	11
1	Warwick	5
5	Penn Manor	0
6	Manheim Twp.	0
5	Ephrata	0
9	Warwick	6
4	Penn Manor	5
4	*Solanco	5

*—County Play-Off Game.

Won 7 — Lost 4

We	Opponent	They
22	Twin Valley	2
2	Hempfield	3
4	Warwick	5
7	Wilson	5
11	Penn Manor	6

Coach: Mr. Roscher.

J. V. Baseball

ROW 1—D. Davidson, D. Wenrich, L. Yost, D. Kauffman, E. Moyer, M. Oxenreider, K. Rathman, R. Dietrich. ROW 2—Mr. Roscher, *Manager* R. Weitzel, R. Netzley, P. Riffle, J. Westerhoff, D. Heinaman, D. Smith, M. Geib, L. Steffy, *Managers* P. Kauffman and D. Wiest.

ROW 1—S. Reider, R. Hagy, H. Showalter, L. Gensemer, M. Buckius, G. Schweitzer. ROW 2—J. Bollinger, N. Fausnacht, T. Fausnacht, J. Hunsicker, F. Plowfield, P. Grebinger, P. Shober, J. Spangler, Wm. Miller, G. Bowman. ROW 3—R. Hilton, R. Rabold, G. Gehman, N. Hainley, C. J. Hertzog, J. Kitch, D. Garrett, B. Rettew, J. Leisey. ROW 4—Mr. Farley, P. Ross, A. Echternacht, A. Reddig, K. Neidhardt, T. Flickinger, D. Bear, Mr. Stauffer.

Track

Coaches: Mr. Farley, Mr. Stauffer.

We	*Opponent*	*They*
47	Wyomissing	70
13	Columbia	114
24	Elizabethtown	103
1	Gov. Mifflin	112
0	Manor	38
42	Conestoga	85
26	Hempfield	101
18	Penn Manor	117
2 2/3	Manheim Twp.	124 1/3
8	Manheim Central	119
34 5/6	Solanco	91
0	Lampeter - Strasburg	31 1/6

Won 0 — Lost 10

G. Ney, Wm. Haldeman, D. Ernst, C. Adair, Mr. Stewart, I. Fox, L. Keith, L. Binkley, J. Wolfskill.

Golf

We	*Opponent*	*They*
13	Lebanon	6
5	Reading	15
7½	Lancaster	19½
3	Hershey	17
4	Lancaster Catholic	16
1	Wilson	19
2½	Manheim Township	17½
2	Lebanon	18
½	Reading	19½
7½	Lancaster	12½
2½	Hershey	17½
½	Lancaster Catholic	19½
3½	Wilson	16½
5½	Manheim Township	14½

Won 1 — Lost 13

Coach: Mr. Stewart.

ROW 1—N. Shupp, D. Scheetz, J. Moyer, B. Kieffer, E. Hulshizer, S. Stewart, G. Fry, S. Lorah, S. Bachman, P. Schlegel. ROW 2—H. Bowers, *manager*; B. Bixler, L. Gring, M. Mowrey, M. Weinhold, G. Hopkins, B. Adams, J. Heisey, K. Wenger, C. Christen, D. Good, C. Fichthorn, F. Stewart.

Girls' Hockey

We	Opponent	They	We	Opponent	They
2	Pequea Valley	10	0	Warwick	2
0	Solanco	2	1	Lampeter	4
0	Garden Spot	3	0	Penn Manor	3
0	Hempfield	10	0	Manheim Central	6

Mrs. Heckman — *Coach.*

Co-Captains — S. Stewart and E. Hulshizer.

ROW 1—L. Gring, *manager*; H. Bowers, G. Nies, S. Stewart, P. Hollenbach, S. Beamesderfer, E. Hulshizer, K. Buckwalter, *manager*. ROW 2—R. Yerger, V. Pannebecker, L. Wealand, J. Hirneisen, J. Reich, B. Bixler, E. Long, *manager*. ROW 3—B. Adams, M. Mowrey, S. Bachman, F. Stewart, P. Schlegel, L. Gring.

Girls' Basketball

Miss Werkheiser — *Coach.*

We	*Opponent*	*They*
18	Lancaster Catholic	26
27	Garden Spot	35
39	Reading Cent. Catholic	79
38	Ephrata	43
29	Reading Cent. Catholic	64
29	Garden Spot	38
58	Lancaster Catholic	84

S. Stewart — *Captain.*

Varsity

D. Scheetz, L. Weik, J. Yocom, *captain*; L. Sweigart, S. Wiest, E. Hulshizer.

Cheer Leaders

Jr. Varsity

ROW 1—L. Troupe, *captain*. ROW 2—C. Henly, C. Fichthorn, *substitute*; G. Whitman. ROW 3—G. Hopkins, M. Weinhold, B. Kieffer.

Jr. High

ROW 1—C. Steffy, *captain*. ROW 2—B. Wingenroth, D. Bates. ROW 3—T. Hertzog, L. Hassler, *substitute*; S. Hornberger, P. Hyman.

Activities

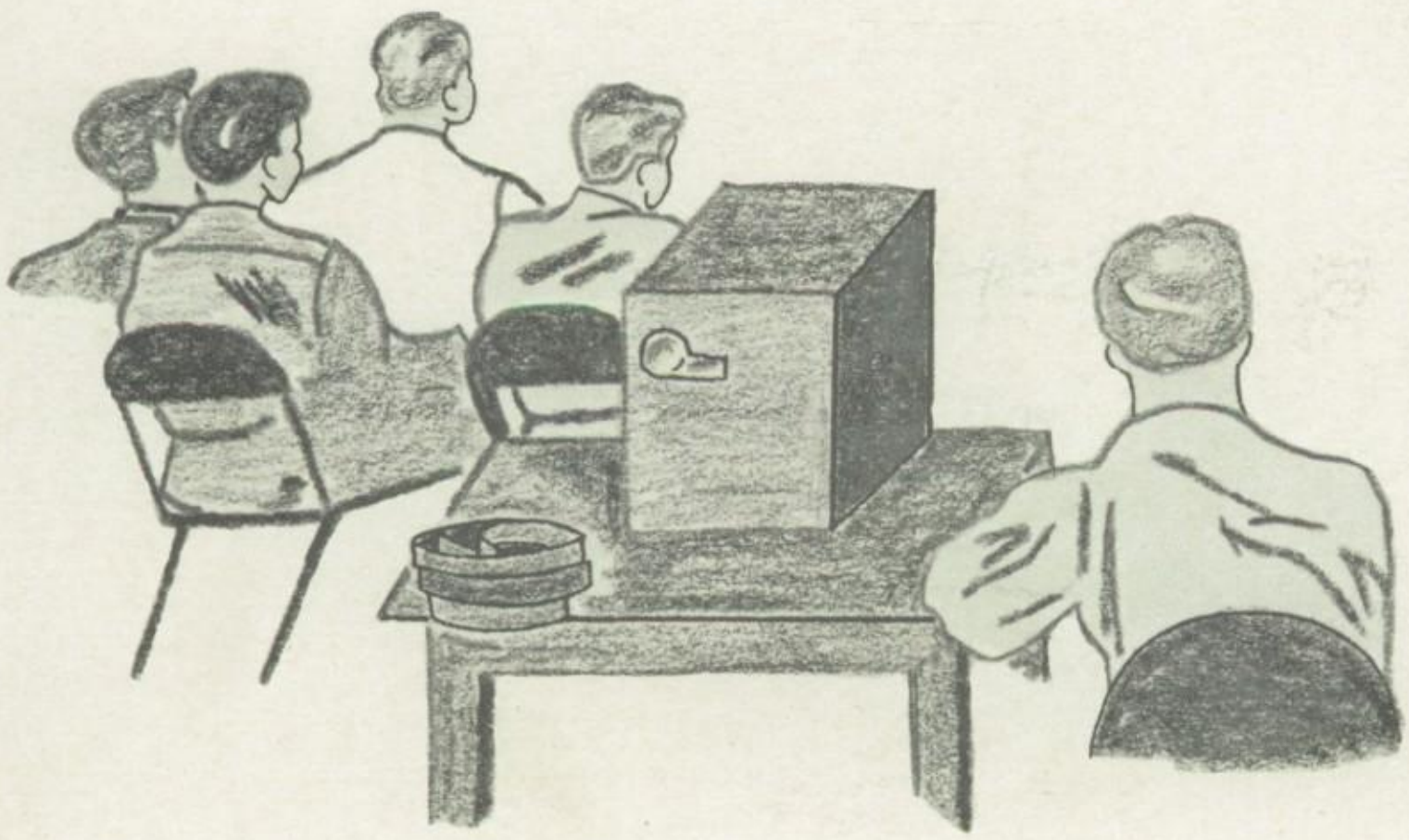

Ko-Ka-Le-Ko Staff

ROW 1—D. Frankhouser, P. Brubaker, R. Heffner, K. Leid, D. Martzall. ROW 2—R. Fittery, K. Hassler, H. Bowers, E. Wingenroth, L. Shenk. ROW 3—J. Weinhold, L. Forry, S. Beamesderfer, J. Mast, J. Hackman, L. Gring, K. Buckwalter, G. Keith, B. Gerhart, G. Reddig, B. Miller, J. Burkhart, P. Keiper, B. Frey, S. Hollinger, B. Fritz, R. Brubacker. ROW 4—R. Lausch, J. Althouse, A. Ludwig, Jr.

Ko-Ka-Le-Ko Editors

ROW 1—S. Haldeman, *Business Manager*; A. Deibler, *Layout Editor*; G. Henly, *Editor-in-Chief*; R. Dietrich, *Literary Editor*; S. Clouser, *Photography Editor*. ROW 2—Mrs. Lied, *Advisor*; S. Meckley, *Typing Editor*; L. Cammauf, *Art Editor*; S. Ross, *Clubs Editor*; E. Hulshizer, *Sports Editor*.

Eagle Staff

ROW 1—D. Martzall, K. Leid, R. Heffner, J. Lutz, N. Imhoff, D. Borry, J. Basehore, D. Wenrich, D. Frankhouser, J. Beamesderfer. ROW 2—D. Scheetz, S. Haldeman, E. Long, S. Bachman, M. Mowrey, L. Cammauf, D. Shober, J. Althouse, S. Kulp, E. Hulshizer. ROW 3—P. Harding, B. Gerhart, A. Deibler, A. Wenger, P. Keiper, S. Hollinger, N. Swegiart, S. Fosnocht, C. Steffy, P. Leid, G. Keith, J. Kilhefner, B. Brubacker. ROW 4—G. Heinsey, J. Burkhart, S. Eshelman, L. Eisenbise, M. Roseboro, T. Evans, P. Hollenbach, S. Wiest, G. Nies, C. Youndt, K. Hassler.

Eagle Staff Editors

SEATED—P. Brubaker, S. Beamesderfer. STANDING—S. Showalter, S. Meckley, Mr. Brensinger, *Advisor*; L. Gring, P. Reddig.

Student Council

ROW 1—J. Lutz, G. Harding, J. Beamesderfer, L. Yost. ROW 2—P. Grebinger, S. Wiest, S. Haldeman, L. Weik, T. Evans. ROW 3—D. Lytle, S. Stewart, L. Carvell, S. Shimp, M. Wolf, T. Evans, P. Fisher, N. Miller, E. Fritz, N. Kramer, R. Martzall. ROW 4—W. Brubaker, J. Haldeman, R. Kriebel, D. Wenrich.

OFFICERS

G. Nies, *Secretary*; M. Sweigart, *Vice President*; J. Yocom, *President*; D. Scheetz, *Treasurer*.

ADVISORS

Miss Werkheiser, Mr. Miller.

Library Club

ROW 1—S. Drexel, B. Moyer, S. Rolinski, E. Fasnacht, C. Fitterling, L. Hassler, P. Leid, M. Musser, Miss Rathje, S. Randler. ROW 2—L. Hainly, S. Ravegum, A. Schlegel, E. Fittery, M. Brubaker, G. Fortna, P. Steffy, J. Fasnacht, L. Greblunas, E. Beck, P. Enck, L. Althouse, R. Wissler, S. Stoner, L. Schmuck, B. Lesher, J. Taylor, J. Arnold, A. Harding, B. Steely. ROW 3—D. Zimmerman, C. Styer, J. Kitch, M. Reich, T. Ansel.

Coin Club

ROW 1—K. Heffner, C. Christen, H. Farlow. ROW 2—H. Rauser, A. Fritz, J. Minnich, N. Keiffer, Mr. Reese.

Senior Future Nurses Club

ROW 1—S. Hornberger, R. Brubacker, P. Schlegel, M. Wingenroth, B. Wolf, G. Fry, T. Evans, C. Christen, S. Beamesderfer, A. Deibler, S. Lorah. ROW 2—Mrs. Hulshizer, S. Goshert, E. Sweigart, D. Sweigart, M. Heft, N. Miller, C. Leed, D. Ebersole, F. Moyer, L. Troupe. ROW 3—B. Mohler, J. Heisey, D. Good, V. Zook, D. Haldeman, P. Keiper, J. Hertzog, N. Messner, K. Wenger, B. Moyer, J. Unruh.

Jr. Future Nurses Club

ROW 1—B. Petery, B. Klopp, G. Zimmerman, L. Steffy. ROW 2—F. Heilinger, J. Witwer, B. Boyer, G. Brubaker, D. Johnson, B. Evans, C. Cammauf, B. Landis, S. Miller, R. Given. ROW 3—B. Gebhart, M. Hurst, L. Leibig, C. Gerhart, L. Weinhold, L. Koch, M. Ingram, M. Weaver, Mrs. Hulshizer.

Tri-Hi-Y Club

ROW 1—G. Henly, L. Gring, S. Clouser, S. Beamesderfer, E. Hulshizer, S. Meckley. ROW 2—A. Deibler, P. Schlegel, E. Long, L. Gring, C. Henly, B. Kieffer, Miss Neidhardt, *advisor*. ROW 3—S. Ross, P. Hollenbach, H. Bowers, M. Mowrey, S. Bachman.

Jr. Tri-Hi-Y Club

ROW 1—J. Sweigart, P. Hyman, B. Witman, S. Kilhefner, Mrs. Gerstenlauer. ROW 2—S. Shober, F. Moyer, S. Hoover, R. Heilinger, L. Burkenheiser, C. Fitterling, D. Bates, M. Boehringer. ROW 3—R. Fasnacht, C. Leed, N. Kramer, L. Hassler. ROW 4—L. Lutz, A. Shenk, E. Fritz, S. Wenger, J. Hilton. ROW 5—D. Ebersole, L. Weber, L. Hassler, C. Burkholder, L. Bair. ROW 6—J. Sweigart, J. Wysocki, V. Gross, S. Bowman, J. Fritz, D. Royer, N. Sweigart. ROW 7—B. Wingenroth, M. Henly, K. Brubaker, D. Fitterling, C. Beals, P. Hassler, D. Sweigart, D. Leed.

Hi-Y

ROW 1—T. Henly, P. Shober, D. Borry, H. Redcay, L. Yost. ROW 2—R. Heffner, P. Brubaker, T. Evans, D. Shober, L. Ruhl, Mr. Stewart, *advisor*. ROW 3—J. Beamesderfer, J. Althouse, N. Imhoff, K. Leid, J. Schweitzer, I. Fox, P. Grebinger, N. Leid. ROW 4—R. Lausch, L. Cammauf, P. Miller, M. Sweigart, K. Bensing.

Outdoors Club

ROW 1—L. Hagy, M. Kreider, J. Althouse, E. Martin, T. Wentzel, A. Meckley, L. Wenger, E. Adams, R. Eberly, E. Althouse, J. Swartz. ROW 2—R. Ochs, R. Stuber, C. Martin, B. Tothero, L. Sweigart, R. Heffner, E. Moyer, L. Woods, K. Keffer, D. Hoover, D. Stoltz, L. Binkley. ROW 3—J. Wissler, J. Unruh, A. Echternach, L. Buck, L. Henly, L. Gensemer, P. Kauffman, D. Hirneisen, C. Dunigan, R. Trostle, T. Troupe, D. Zimmerman, D. Brensinger.

F. T. A. Club

ROW 1—N. Shupp, C. Nagle, K. Boose, L. Gring, E. Hulshizer, S. Stewart, C. Youndt, G. Henly. ROW 2—E. Long, S. Bachman, M. Mowrey, L. Wingenroth, V. Whitman, G. Nies, J. Yocom. ROW 3—M. Roseboro, D. Scheetz, G. Gockley, J. Lutz, D. Garret, R. Matz, S. Showalter, C. Steffy. ROW 4—D. Frankhouser, S. Hollinger, P. Keiper, D. Heinaman, D. Brensinger, D. Martzall, Mr. Flinchbaugh, *advisor*.

F. B. L. A. Club

ROW 1—L. Shenk, B. Miller, E. Wingenroth, G. Reddig. ROW 2—V. Martin, J. Hirneisen, C. Moyer, K. Hassler, S. Kulp, G. Keith, D. Henly, Mr. Becker, *advisor*; J. Kilhefner.

French Club

ROW 1—V. Peters, T. Hertzog, C. Enck, P. Nies, S. Long. ROW 2—M. Sise, D. Schaeffer, H. Fisher, A. Schannauer, G. Beck, P. Wanner, E. Beck, S. Mohn, R. Rabold, T. Shenk. ROW 3—D. McGarvey, L. Bachman, K. Martin, P. Enck, Mrs. Bright. ROW 4—G. Mentzer, B. Wanner, K. Althouse, J. Nolt, D. Lytle, L. Steffy, S. Ream.

Spanish Club

ROW 1—S. Bachman, H. Bowers, M. Mowrey, G. Henly, L. Wealand. ROW 2—L. Wingenroth, S. Lorah, B. Mohler, C. Forry, V. Whitman. ROW 3—J. Wentzel, G. Hopkins, N. Shupp, R. Heffner, J. Beamesderfer, A. Ludwig, J. Althouse, J. Grebinger, D. Hehnly, C. Carrington, L. Spangler, Mr. Peters, *advisor*.

Photography Club

ROW 1—T. Bezler, T. Lesher, D. Roth, T. Sweigart, P. Shirk, M. Haldeman, J. Imhoff, M. Lorah. ROW 2—L. Sweigart, B. Mohler, D. Shober, D. Martzall, E. Sweigart.

Archery Club

ROW 1—A. Schlegel, J. Kinch, G. Bingeman. ROW 2—W. Youndt, J. Christ, L. Berg, L. Fox, J. Martin, K. Mountz. ROW 3—C. Althouse, A. Shirk, W. Lesher, P. Bauman, T. Shirk, T. Fritz.

F. H. A.

ROW 1—N. Kilhefner, J. Hackman, R. Blatt, B. Schlack, B. Oberholtzer, Mrs. Snyder. ROW 2—P. Heilinger, G. Hirneisen, S. Stick, S. Ziemer, C. Crouse, J. Steinmetz, S. Isenberg, J. Reich. ROW 3—B. Stoner, M. Fasnacht, K. Harlinger, S. Groff, C. Youndt, L. Forry, J. Stump, R. Fittery.

F. F. A.

ROW 1—W. Lesher, L. Fetter, R. Kline. ROW 2—B. Adair, M. Wenrich, L. Keith, I. Deemer. ROW 3—K. Spade, W. Coldren, N. Goshert, D. Kauffman. STANDING—Mr. Drumm, C. Burd, D. Buchter, L. Adair, R. Kline, J. Snader.

Theater Arts Club

ROW 1—K. Gebhart, C. Adair. ROW 2—D. Zerbe, W. Gockley, G. Sweigart, N. Fasnacht, E. Kosmela. ROW 3—Mr. Hill, *advisor*; L. Rutt, R. Brubaker, R. Gerhart. ROW 4—C. Fasnacht, J. Haldeman, R. Latshaw.

Chefs' Club

ROW 1—J. Bearinger, D. Bowman, R. Hagy, K. Spatz, G. Leed. ROW 2—D. Sweigart, J. Buchter, J. Artz, H. Good, J. Sensenig, S. Ravegum. ROW 3—L. Hurst, S. Anderson, L. Binner, S. Heiser, J. Schlegel, L. Hassler. ROW 4—R. Buohl, Mrs. Graham.

Dramatics Club

ROW 1—D. Good, F. Stewart, L. Spangler, V. Gross, L. Gring, C. Hess, D. Weaver, L. Hickernel, S. Rolinski, H. Schaeffer, L. Wingenroth. ROW 2—D. Sweigart, J. Fasnacht, J. Frankhouser, J. Gockley, G. Low, Mrs. Drumm. ROW 3—C. Fichthorn, R. Lausch, K. Boose, B. Mohler, K. Clay, S. Ney, N. Greblunas.

Number Painting Club

TABLE 1—M. Good, L. Gehman, J. Musser, C. Forry. TABLE 2—S. Hurst, L. Hagy, F. Lutz, K. Grant, J. Mentzer. TABLE 3—J. Wanner, C. Ziemer, M. Wanner, M. Youndt. STANDING—Mr. Albrecht, *advisor*.

Physical Education Club

ROW 1—G. Pehlman, S. Hornberger, B. Adair, B. Wingenroth, M. Adams. ROW 2—C. Long, K. Whitmyer, R. Becker, G. Bowman, J. Hunsicker, G. Meck, R. Lorah, P. Hemmerick, W. McQuate. ROW 3—H. Schaeffer, J. Unruh, J. Hainley, L. Althouse, K. Strunk, L. Boyer, M. Martin, G. Hopkins, K. Wenger, M. Fausnacht, B. Wolf, E. Ebling. ON RINGS—J. Stump, K. Youndt.

Cheering Club

ROW 1—E. Hulshizer, S. Wiest, L. Sweigart, J. Yocom, L. Weik, D. Scheetz. ROW 2—L. Troupe, B. Kieffer, G. Hopkins, M. Weinhold, V. Witman, C. Henly. ROW 3—B. Wingenroth, T. Hertzog, P. Hyman, C. Steffy, S. Hornberger, D. Bates, L. Hassler.

Music

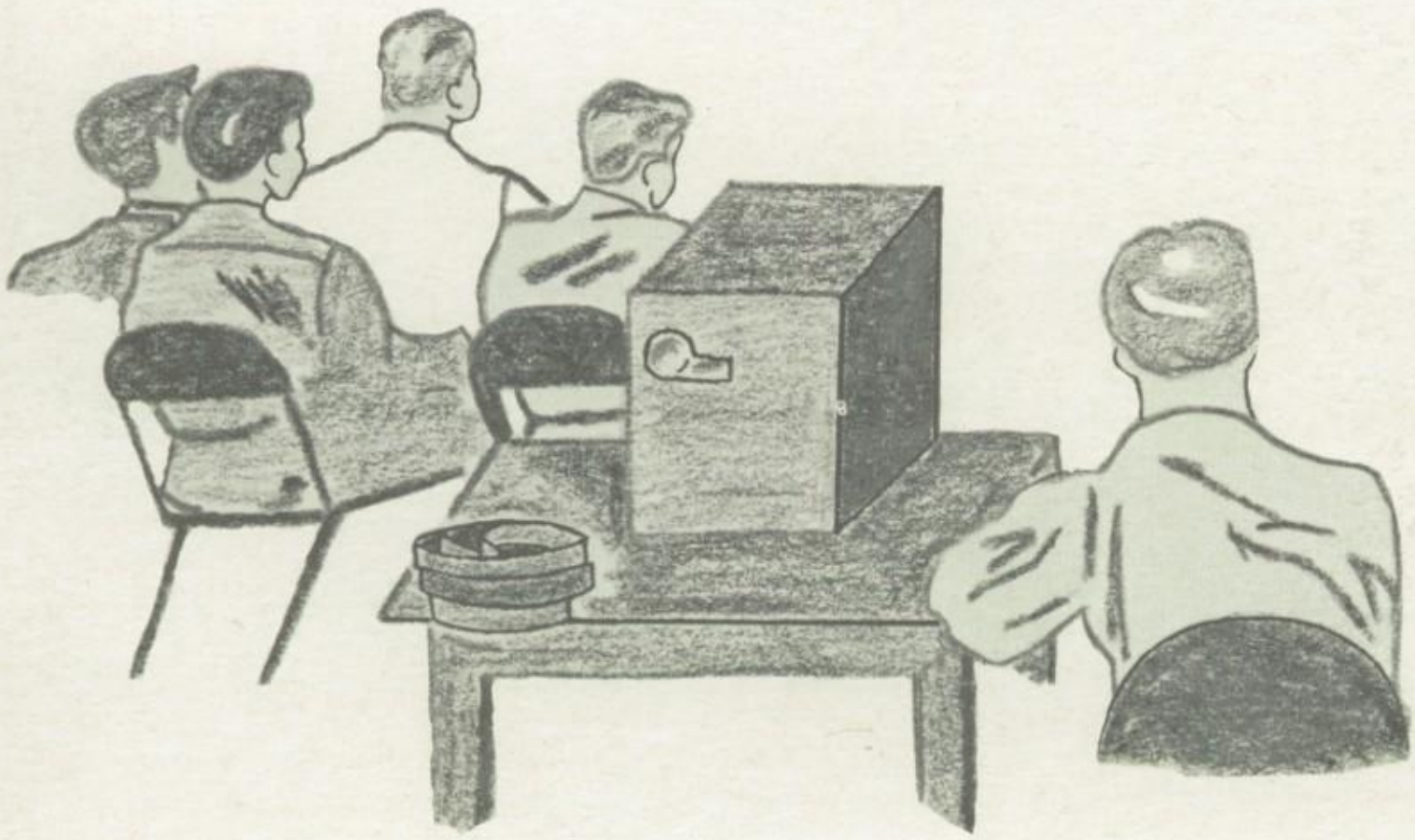

Color Guard

S. Ross, L. Spangler, K. Buckwalter, J. Burkhart, S. Eshleman, S. Clouser.

Majorettes

L. Troupe, M. Weinhold, S. Meckley, K. Hassler. FRONT CENTER—G. Fry (*head majorette*). BACK CENTER—E. Hulshizer (*drum majorette*), M. Mowrey, S. Kulp, B. Kieffer, S. Davidson.

Marching Band

Mr. Sweigart, *Director.*

ROW 1—R. Matz, G. Hirneisen, D. Ebersole, T. Gerhart, G. Nies, P. Grebinger, N. Sweigart, K. Keffer, P. Shirk. ROW 2—J. Unruh, R. Harting, W. Gockley, D. Buchter, G. Harding, J. Althouse, D. Sloat, W. Kauffman, R. Hilton. ROW 3—D. Stief, J. Beamesderfer, R. Heffner, E. Sweigart, D. Zerbe, A. Ludwig, K. Leid. ROW 4—R. Petery, S. McQuate, K. Neidhardt, D. Frankhouser.

District Band

S. Showalter, J. Althouse.

Concert Band

ROW 1—S. Bachman, L. Huber, C. Fichthorn, M. Good, S. Harting, L. Ramsey, F. Overholser, D. Wenrich. ROW 2—G. Schlegel, S. Beamesderfer, S. Showalter, L. Wingenroth, B. Mohler, J. Lutz, L. Gehman. ROW 3—R. Dietrich, S. Stewart, R. White, D. Anderson, S. Davidson, D. Binkley, G. Rutt. ROW 4—R. Lausch, J. Longenecker, J. Reich, J. Lorah, M. Sensenig.

County Band

ROW 1—G. Schlegel, G. Nies, S. Stewart, F. Overholser. ROW 2—J. Althouse, A. Ludwig, K. Leid, P. Grebinger, L. Ramsey.

State Band

S. Showalter

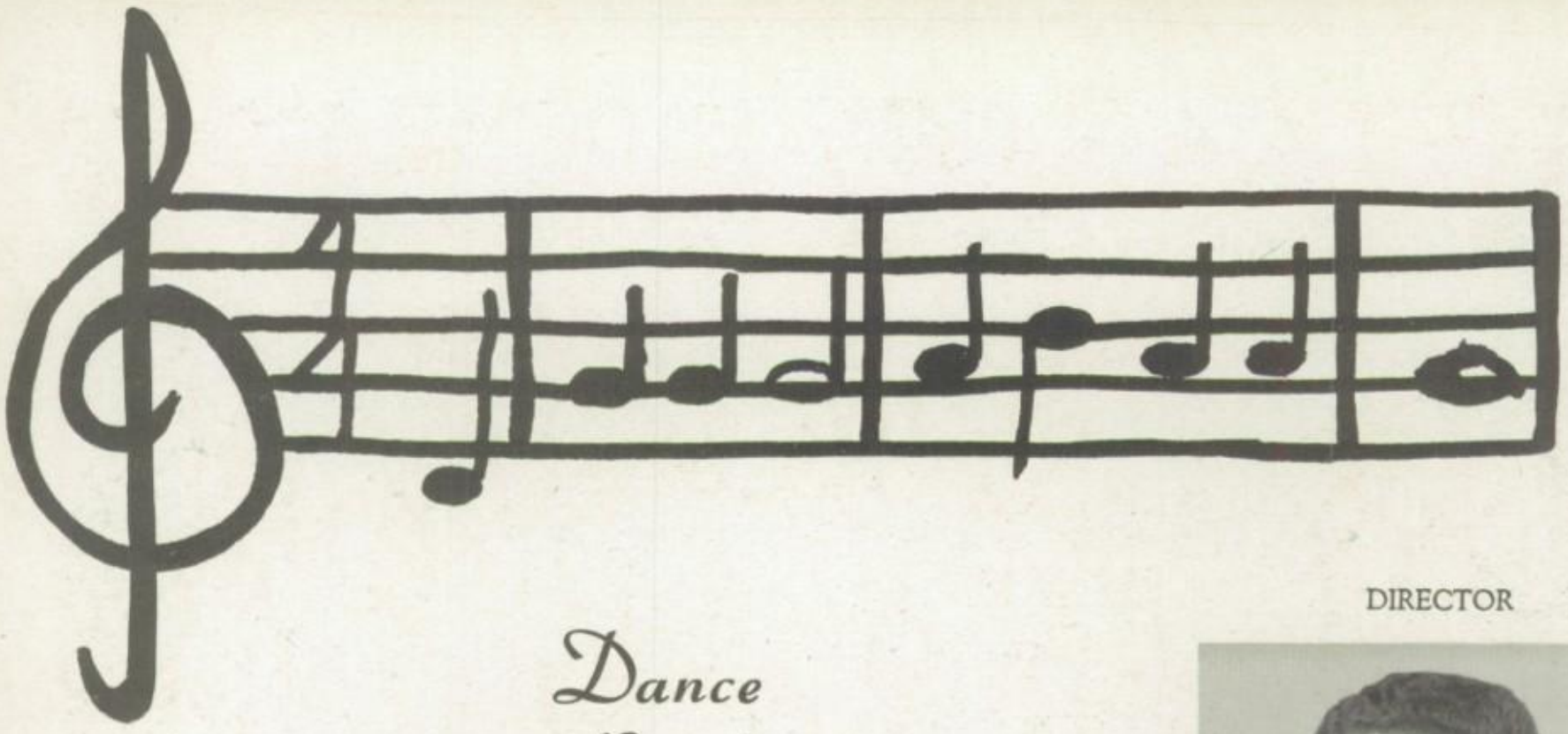

Dance Band

DIRECTOR

Mr. Schneiderhan

ROW 1—R. Dietrich, P. Knauer, R. White, G. Schlegel, G. Rutt, L. Gehman, K. Neidhardt. ROW 2—C. Hertzog, R. Knauer, R. Harting, G. Harding, J. Althouse, B. Rettew, R. Althouse, W. Miller, D. Stief, A. Ludwig, G. Gockley, R. Heffner.

ROW 1—J. Messner, D. Burkholder, B. Kulp, E. Adams, T. Gerhart, D. Sweigart, D. Ebersole, J. Adams, A. Schlegel, J. Oberholtzer, P. Nies, C. Steffy. ROW 2—B. Mohler, J. Wolfskill, D. Wenrich, J. Unruh, P. Shirk, K. Keffer, N. Sweigart, E. Althouse, N. Kieffer, C. Fichthorn, A. Eberly, J. Gockley, C. Wanner, L. Hickernel, E. Sweigart, R. Ochs. ROW 3—T. Troupe, R. Trostle, D. Hoover, R. Knauer, R. Sweigart, L. Gensemer, J. Schlegel, L. Hassler, R. Harding, B. Brubaker, C. Hertzog, E. Sweigart, B. Moyer, L. Steely, J. Hilton, S. Wenger, B. Whitman. ROW 4—K. Heffner, G. Bowman, D. Zimmerman, G. Schweitzer, J. Demmy, J. Unruh, R. Althouse, W. Miller, R. Kriebel, T. Gehman, P. Knauer, J. Mohn, R. Rabold, G. Meck, M. Lorah, V. Gross. ROW 5—D. Fortna, G. Gehman, H. Schaeffer, M. Boehringer, B. Rettew, T. Lesher, D. Heinaman, B. Tothero, P. Kauffman, A. Meckley, L. Wenger.

Junior High Band

DIRECTOR

Mr. Sweigart

Senior

ROW 1—L. Gring, P. Heilinger, S. Lorah, M. Weinhold, S. Boose, C. Henly, G. Hopkins, S. Clouser, G. Moyer, B. Kieffer, S. Beamesderfer, C. Clay. ROW 2—S. Goshert, L. Gehman, M. Wolf, K. Buckwalter, L. Wealand, P. Hollenbach, M. Roseboro, J. Yocom, C. Youndt, A. Wenger, L. Troupe, R. Matz. ROW 3—J. Longenecker, D. Martzall, G. Henly, S. Wiest, B. Adams, K. Harlinger, S. Stewart, L. Eisenbise, L. Shenk, M. Mowrey, T. Henly, G. Schlegel. ROW 4—F. Stauffer, R. Heffner, F. Plowfield, R. Hoover, J. Althouse, N. Martin, K. Neidhardt, J. Lutz, D. Garrett.

Girls' Chorus

ROW 1—P. Heilinger, L. Gring, E. Long, P. Schlegel, R. Schaeffer, E. Wingenroth, N. Shupp, M. Wingenroth, C. Christen, L. Spangler, A. Deibler, S. Drexel, S. Meckley. ROW 2—M. Weinhold, M. Wolf, L. Troup, L. Weik, K. Sloat, V. Whitman, C. Carrington, D. Good, B. Oberholtzer, N. Kilhefner, M. Johnson, S. Ross, P. Reddig, D. Scheetz. ROW 3—J. Yocom, C. Youndt, S. Lorah, M. Roseboro, G. Reddig, B. Matz, B. Miller, B. Schlack, J. Heisey, M. Fassnacht, M. Clay, E. Wenger, B. Kieffer. ROW 4—C. Clay, C. Henly, G. Hopkins, M. Brubaker, S. Groff, B. Adams, L. Shenk, V. Zook, P. Boyer, C. Youndt, G. Henly, J. Hirneisen, J. Moyer. ROW 5—A. Wenger, S. Williams, L. Gehman, K. Harlinger, L. Sweigart, S. Wiest, K. Buckwalter, S. Clouser, M. Mowrey, P. Hollenbach, L. Wealand.

Chorus

ROW 1—E. Long, P. Schlegel, R. Schaeffer, E. Wingenroth, N. Shupp, M. Wingenroth, S. Showalter, C. Fichthorn, C. Christen, L. Spangler, A. Deibler, S. Drexel, S. Meckley. ROW 2—L. Weik, K. Sloat, D. Binkley, V. Whitman, C. Carrington, D. Good, B. Oberholtzer, N. Kilhefner, M. Johnson, S. Ross, P. Reddig, D. Scheetz, L. Huber. ROW 3—R. Bell, M. Sensenig, D. Frankhouser, G. Reddig, B. Matz, B. Miller, B. Schlack, J. Heisey, G. Nies, M. Fassnacht, M. Clay, K. Wenger, W. Kauffman, E. Moyer. ROW 4—G. Gockley, S. McQuate, D. Shober, I. Fox, L. Gehman, K. Leid, G. Harding, D. Sloat, L. Schnader, J. Basehore, P. Brubaker.

PIANISTS

SEATED—S. Wiest, G. Nies. STANDING—N. Shupp, M. Mowrey.

DIRECTOR

Mr. Gates

County Chorus

G. Nies, K. Leid, L. Weik.

ROW 1—D. Ebersole, E. Harting, N. Greblunas, S. Kilhefner, P. Wenrich, G. Hurst, B. Frey, B. Adair, O. Wolf, B. Witman, G. Zimmerman, S. Stewart, A. Martin, D. McGarvey. ROW 2—S. Ravegum, M. Martin, J. Adams, C. Fichthorn, M. Heft, B. Petery, C. Martin, L. Bachman, C. Steffy, T. Hertzog, A. Schlegel, J. Fasnacht, E. Sweigart, T. Gehman, J. Bearinger. ROW 3—N. Kieffer, R. Martzall, R. Spatz, C. Youndt, C. Beals, P. Leid, P. Nies, L. Carvell, L. Althouse, H. Good, E. Althouse, G. Firestone, J. Messner. ROW 4—G. Leed, L. Hassler, B. Tothero, R. Sweigart, M. Sheridan, J. Unruh, K. Keffer, G. Schweitzer, D. Fortna, R. Gehr, L. Binner, D. Hoover.

ROW 1—S. Ney, V. Gross, S. Hornberger, R. Brubaker, N. Hauck, S. Long, G. Schmeck, D. Hess, S. Hoover, C. Ebbert, D. Bates, B. Boyer, N. Kramer. ROW 2—R. Harding, J. Minnich, B. Stoner, E. Hemmrich, J. Alexander, L. Steffy, J. Oberholtzer, S. Rolinski, N. Miller, K. Boose, C. Strunk, G. Bowman, T. Troup. ROW 3—C. Hertzog, K. Fritz, C. Wanner, D. Royer, L. Weber, C. Leed, L. Steely, J. Unruh, C. Burkholder, E. Yost, R. Lausch, P. Kaufman, D. Heinaman. ROW 4—N. Sweigart, R. Trostle, D. Bear, E. Royer, J. Hunsicker, G. Gehman, D. Brensinger, W. Miller, L. Kutz, R. Kriebel, J. Nolt, P. Knauer, W. Brubaker, J. Leisey.

Junior High Chorus

DIRECTOR
W. Gates

Senior Highlights

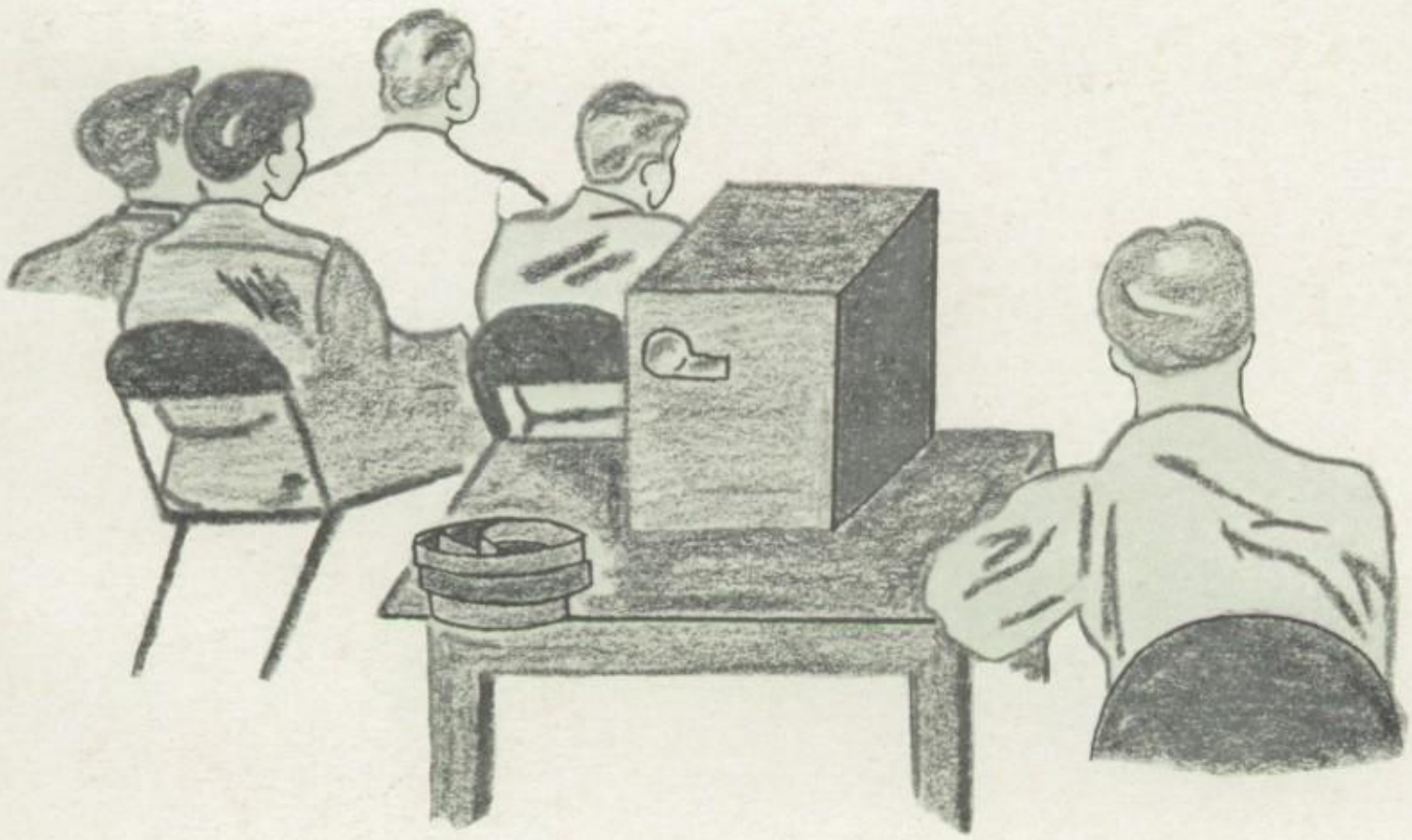

Senior Class Play

FAR LEFT—Mr. Hill. SEATED—S. Wiest, J. Yocom, G. Henly, L. Spangler, G. Reddig.
STANDING—L. Schnader, J. Weinhold, D. Shober, J. Basehore, R. Heffner, D. Borry.

Anne and Peter enjoy each other's company.

Anne is comforted after her nightmare.

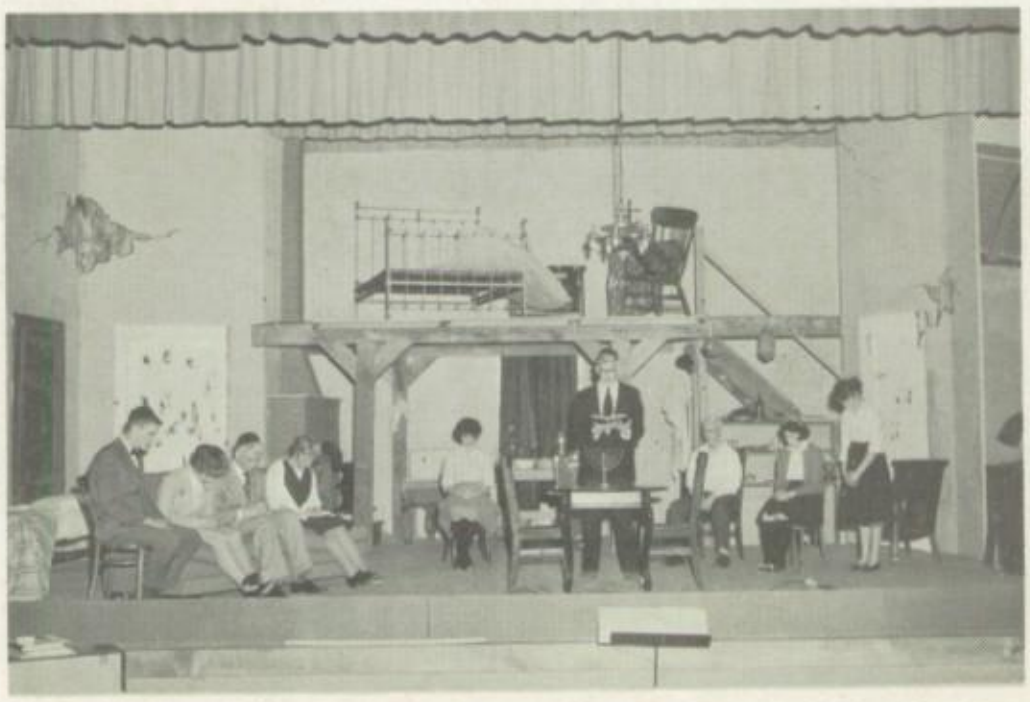

Even under adverse conditions, they celebrate Hanukka.

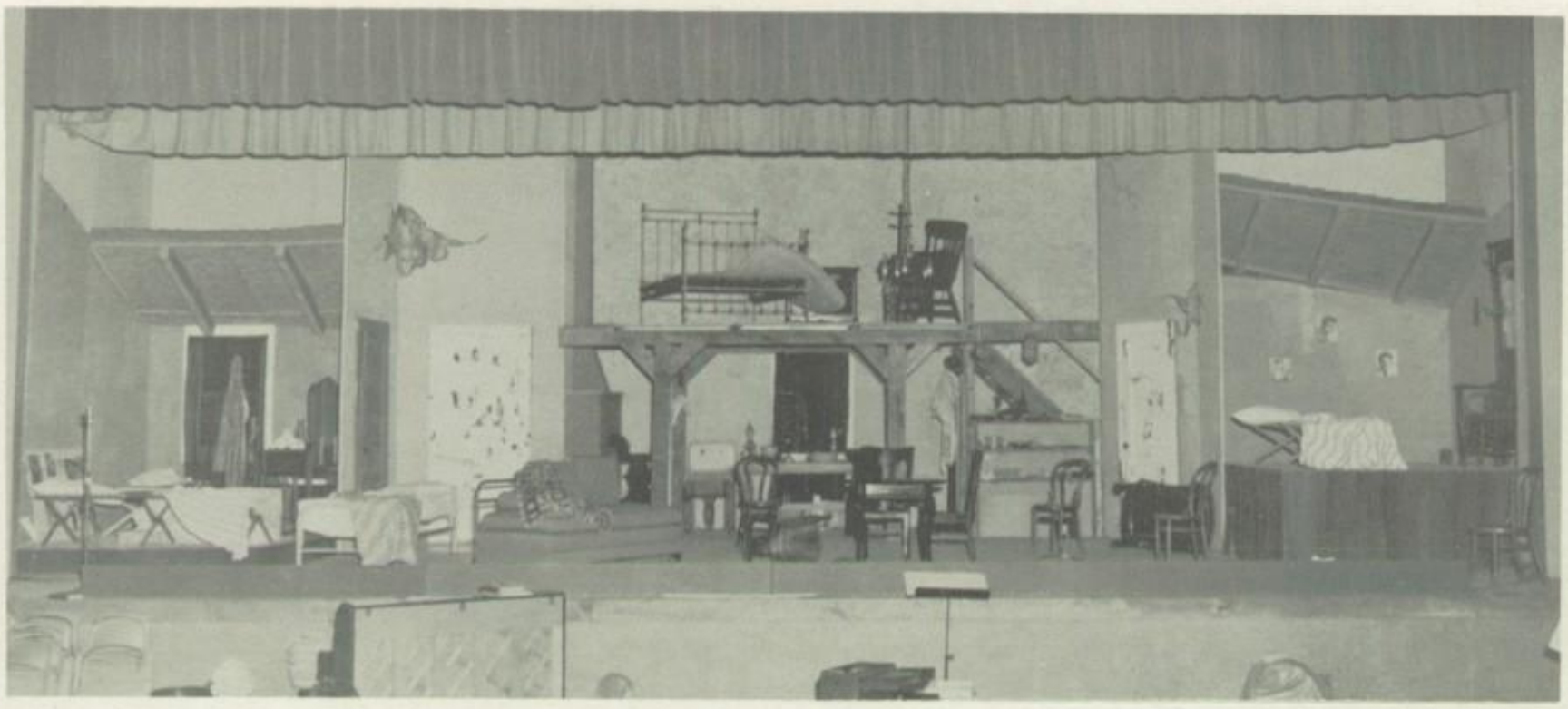

STAGE HANDS—D. Zerbe, G. Sweigart, R. Latshaw.

S. Meckley, *promptress;* J. Althouse, *sound effects;* S. Clouser, *promptress;* A. Deibler, *student director,* not pictured.

Diary of Anne Frank

Mr. Otto Frank ..... David Shober

Miep ..... Jean Weinhold

Mrs. Van Daan ..... Janet Yocom

Mr. Van Daan ..... Jerry Basehore

Peter Van Daan ..... Lester Schnader

Mrs. Frank ..... Geraldine Henly

Margot Frank ..... Sharon Wiest

Anne Frank ..... Gale Reddig
Laraine Spangler

Mr. Kraler ..... Denton Borry

Mr. Dussel ..... Ronald Heffner

Mr. Siegfried

Stairway to the Stars

June 2,
1961

Our Class Trips

Washington and New York

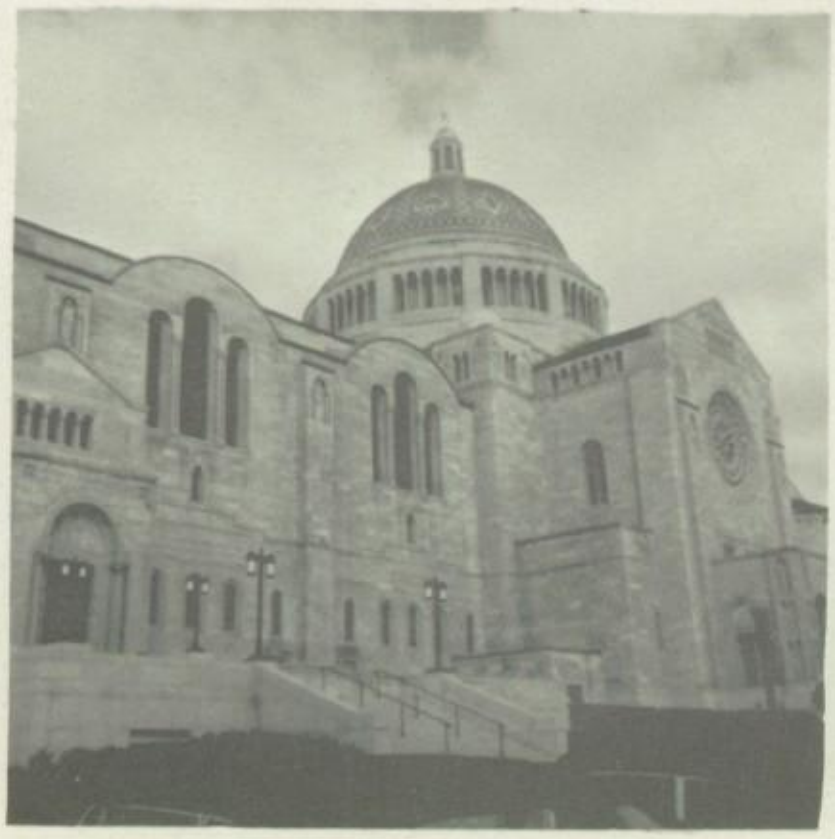

Baccalaureate

Bishop Peter Gress, Rev. John H. Rice, Rev. Donald Storm.

PROCESSIONAL

RECESSIONAL

Awards Assembly

SEATED—R. Fittery, L. Weik, G. Henly, C. Youndt, J. Yocom, L. Forry. STANDING—H. Bowers, P. Grebinger, J. Althouse, J. Schweitzer, M. Sweigart, R. Heffner, R. Hoover, L. Cammauf, L. Spangler.

Major Senior Awards

....Presented at....

AWARDS ASSEMBLY PROGRAM

Monday, June 5th, 1961 — 1:30 P. M.

DONOR	TYPE OR AMOUNT	GIVEN FOR	AWARD WINNER
Denver Alumni	Trophy	Leadership	Paul Grebinger
Denver Alumni	Trophy	Scholarship	S. Hollace Bowers
Denver Alumni	Trophy	Athletic	Jeffrey Schweitzer
East Cocalico Alumni	$25.00 Bond	Agriculture	Robert Hoover
Guy K. Bard Memorial	Interest from $500 Trust Fund	History	Geraldine Henly
Woman's Auxiliary to the Lancaster City and County Medical Society	$150.00	Nursing	Sally A. Beamesderfer
Lancaster County Bankers' Association	$25.00 Bond	Outstanding Accomplishment in Home Ec.	Ruth Fittery
Adamstown Lions Club	$50.00 Bond	Achievement Proportionate to Effort	Laraine Spangler
Denver Lions Club	$25.00 Bond	Boy—Scholarship	Ronald Heffner
East Cocalico Lions Club	$25.00 Bond	Girl—Scholarship	Janet Yocom
American Legion Post #492	$10.00	Scholarship	Carole Youndt
American Legion Post #492	$10.00	Leadership	Janet Yocom
American Legion Post #492	$10.00	Athletic Plus Scholarship	Marlin Sweigart
L. T. A. Club	$10.00	Business Education	Lois Forry
Sharman's	Trophy	Vocal Music	Lorna Weik
Spanish Club	$10.00	Proficiency in Spanish	Ronald Heffner
V. F. W.—Adamstown Post	$25.00 Bond and Certificate	Scholarship, Citizenship and Attendance	James Althouse
V. F. W.—Reinholds Post	$25.00 Bond and Certificate	Scholarship, Citizenship and Attendance	Geraldine Henly
Wittich's	Trophy	Instrumental Music	James Althouse
Woman's Club of Adamstown	$10.00	Art	Larry Cammauf
Denver Woman's Club	$200.00	Higher Education in the field of Teaching	Geraldine Henly
Cocalico Union Alumni	$25.00 Bond	Science	Ronald Heffner
Guy K. Bard Club	$25.00 Bond	Service to School and Community	Paul Grebinger

ROW 1—N. Leid, L. Forry, K. Hassler, G. Heinsey, S. Meckley, S. Haldeman, D. Borry, J. Sweigart, S. Wiest, J. Weinhold, B. Schlack, P. Reddig. ROW 2—L. Weik, P. Brubaker, B. Fritz, R. Dietrich, A. Wenger, R. Fittery, K. Buckwalter, J. Burkhart, D. Zerbe, L. Wolf, E. Hulshizer, L. Zimmerman. ROW 3—R. Martzall, J. Sweigart, B. Gelsinger, R. Stricker, K. Bensing, E. Kosmela, K. Gebhart, D. Shober, T. Evans, P. Grebinger, C. Adair. ROW 4—P. Harding, B. Gerhart, J. Stump, N. Kilhefner, G. Keith, B. Oberholtzer, C. Dunigan, D. Buchter, S. Kulp, L. Sweigart, A. Deibler, C. Studenroth.

Commencement

J. Yocom, *student speaker.*

Five top seniors—H. Bowers, M. Sweigart, G. Henly, J. Yocom, R. Heffner.

R. Heffner, *student speaker.*

ROW 1—S. Stewart, G. Sweigart, A. Ludwig, G. Nies, L. Ruhl, M. Sweigart, R. Heffner, J. Schweitzer, L. Schnader, J. Yocom, L. Spangler, J. Basehore. ROW 2—J. Hackman, A. Snader, L. Stephan, L. Shenk, H. Bowers, G. Henly, R. Hoover, K. Harlinger, P. Hollenbach, C. Youndt, S. Beamesderfer, S. Eshleman. ROW 3—R. Lausch, W. Gockley, R. Hollinger, R. Latshaw, I. Fox, P. Miller, L. Keith, L. Cammauf, W. March, L. Eisenbise, E. Sweigart, K. Leid. ROW 4—S. Clouser, C. Buohl, B. Miller, G. Reddig, B. Frey, L. Gring, W. Sweigart, J. Althouse, E. Wingenroth, S. Ross, L. Rupp.

June 8, 1961

Class President: Paul Grebinger

Mr. Knauer, Dr. McAuley, Rev. Garner, Mr. Glass, Mr. Weaver.

Patrons

Mr. and Mrs. Clair Adams
Mr. and Mrs. Cloyd Adams
A Friend
Adamstown Distributing Company
A Friend
James Althouse
Mr. and Mrs. John Althouse
Richard L. Althouse
Anderson's Drug Store
June Ansel
John and Dottie Artz
Mr. and Mrs. Frank Bachl
Mr. and Mrs. William Bair
Barbara and Barry
Mr. and Mrs. John Bard
Howard C. Bare
Baringer Brothers—Painting and Paper Hanging
Earl Basehore
Mr. and Mrs. Warren Beamesderfer
Mr. and Mrs. Fred Bearinger
Glenn Beard
Mr. and Mrs. James H. Beard
Janet Beard
Robert Beard
Becker's Amoco Station
Mr. and Mrs. Lester Becker
Mr. and Mrs. Gabriel Bennetch
Mr. and Mrs. Clark Bensing
Kathleen Bensing
Mr. and Mrs. Ralph Bensing
Mr. and Mrs. Claude Bergman
Mr. and Mrs. Nathaniel Berger and Family
Albert Bingeman
Mr. and Mrs. Evelyn Binkley, Susie and Corkie
Sandra Binkley
Mr. and Mrs. Luke Binner
Rev. and Mrs. John Bixler and Family
G. H. Bishop
Mr. and Mrs. Marlin Bitner
Blainsport Restaurant
Bob "60"
Mr. and Mrs. George Bollman
Mr. and Mrs. Elwood Boose
Bonnie and Bill
Borry's Gift Shop
Mr. J. W. Bowers
Mr. and Mrs. Bowman
Mr. and Mrs. Daniel Boyer
Brenda and Arlie
Brenda and Rodney
Mr. and Mrs. John Brendle
Larry Brendle
Mr. Daniel Brensinger
Mr. and Mrs. Clair Brooks
Mrs. A. R. Brubaker
Mr. Eugene Brubaker
Mrs. Lizzie Brubaker
Mr. and Mrs. William S. Brubaker
Alan A. Bruckart
John Buchter
Mr. Brunner
Mrs. Hattie Brunner
Mr. and Mrs. Vernon Bryant
David Buckwalter
Elmer Buckwalter
Karen Buckwalter
Larry Buckwalter
Richard Buckwalter
Bud Buohl
Carol and Bob Buohl
Ted Buohl
Mr. and Mrs. Walter L. Buohl and Family
Burkhart & Drezner
Mr. and Mrs. Christ Burkhart
C & H Esso
Mr. and Mrs. Melo Cammauf
Norton J. Cammauf
Judy Carles
Mr. and Mrs. Paul E. Carpenter and Family
Carter's Drug Store
Cedar Crest Motel
Chuck, Franny and Gus
Cindy and Jim
Linda Clay
Cloister Motel
Mr. and Mrs. Arlington O. Clouser
Cocalico Eagle Staff
Cocalico Equipment Co.
Mrs. Ray Collingwood
Mr. Chester Cooper
Craftwell, Inc.
Miss Olga Cvizic
Daniels' Diner
Mr. B. Garis Daniels
Mr. and Mrs. Elmer Davidson
Mr. Roy DeLong
Earl and Rosemary Demmy
Denver Cut Rate
Denver Distributing Company
Denver Electric Company
Denver House
Denver Supply Company
Dr. and Mrs. Russell H. Derr
Peggy and Jack Dewald and the 3 J's
Mr. Kenny Dietrich
Mr. and Mrs. Luther Dietrich
Sallie Dierwechter
Mr. and Mrs. Evan Dinger
Mr. and Mrs. Wayne Ditzler
Doris and Estella
Doris and Jerry
G. R. Drumm
Mr. and Mrs. Harold Drybread
Eberly Hardware
George Echternacht's Garage
Mr. and Mrs. Leslie Eisenbise
Robert Eisenbise
Elvin and Sharon
Mr. and Mrs. Donald Emsing
Mr. and Mrs. Alvin Enck
Ensinger Printing Service
Ephrata Market Basket
Epting's Shopping Center, Inc.
Mr. and Mrs. Harry Eshelman
Margaret Evans
Trudy Evans
F. & M. Hat Co.
Mr. and Mrs. Edward Fahnestock
Day Fasnacht
Mr. and Mrs. Robert E. Fasnacht
Mr. and Mrs. Ralph Fassnacht, Sr.
Mr. and Mrs. Leon Fausnacht
Mr. and Mrs. Dan Fichthorn
Mr. and Mrs. Robert Fichthorn
Mr. and Mrs. S. Robert Fichthorn
Mr. Samuel E. Fichthorn
Mr. and Mrs. William Fichthorn
Mr. Kay Firestone
Fisher's Barber Shop
Fitterling & Hatt
Mr. and Mrs. Pierce Fitterling
Mr. and Mrs. Richard Fitterling
Bernard Fittery and Family
Mr. and Mrs. Marvin Flickinger
Katie Flory
Fonda and Dick
Mrs. Verna D. Foltz
Forget-Me-Not Flower Shoppe
Mrs. Annie Forry
Mr. and Mrs. Carl Forry
Butch Franckoviak
David Lee Frankfort
Mr. and Mrs. H. Lee Frankfort
Mr. and Mrs. Harry L. Frankfort
Alvin F. Frey—Pretzels and Chips
Mrs. Frankhouser
Bonnie Frey
Miss Barbara Fritz
Byron L. Fritz
Mr. and Mrs. Eugene Fritz, Sr.
Mr. and Mrs. Gilbert Fritz
Mr. and Mrs. Lloyd Fritz
Floyd D. Fritz
Mr. and Mrs. Norman Fritz
Mr. and Mrs. LeRoy Fry
Mr. and Mrs. William Fry
Mr. and Mrs. Victor Fritz and Daughter
Gail and Phyllis
Mr. and Mrs. Garman
Garman's Garage
Gary and Donna
A Friend
A Friend
Mr. and Mrs. Arthur Gehman
Gehman's Barber Shop
Carrie Gehman
Mrs. Daisy Gehman
Margaret Gehman
Paul K. Gehman
Gem Foods Distributors, Inc.
Mr. and Mrs. Paul A. Gensemer
Richard Gerhard
Cathy Gerhart

Patrons

Mr. and Mrs. Edwin Gerhart
Mr. E. Gerhart & Sons
Mr. Martin E. Gerhart
Mr. and Mrs. William Gerhart
Getz & Keiper
Mrs. Maria Getz
Mr. and Mrs. Robert Getz, Sr.
Mr. William Getz
Mr. and Mrs. Curtis Glass
Mr. and Mrs. Wilbur Glass
Givler's Supermarket
Mr. and Mrs. Charles Gockley
Mr. Clifford Good
Mr. and Mrs. Clarence W. Good
Mr. and Mrs. Clarence Gockley
Mr. and Mrs. Ronald B. Good
Mr. and Mrs. Earl Goshert
Mr. and Mrs. Luke Gottshall
Mr. and Mrs. Irvin Graybill and Susan
Graeff's Store
Mr. and Mrs. Paul F. Grebinger
Green Lawn Garage
Gretta and Andy
Mr. and Mrs. Floyd Grill
Mr. and Mrs. Donny Grimes
Mr. and Mrs. Harry Grimes
Dawn Gring
Linda and Louetta Gring
Mr. and Mrs. Alvin Hagy
Mary Hagy
Haines Shoe Store
Mr. and Mrs. Donald Hain
Ralph Hain, Jr.
Mr. and Mrs. Chester Haldeman
Mr. and Mrs. Harry Haldeman
The 4 Hallers
Mr. and Mrs. Phares Harting
Mr. and Mrs. Warren B. Harding
Linda Hassler
Paul D. Hassler, Jr.
Paul D. Hassler
Paul Hassler—Electrician
Mr. and Mrs. Walter Hassler
Mr. and Mrs. Jonathan Haws
Mr. and Mrs. Charles Heft
Mr. and Mrs. Stanley Heft
Lester Henly
William E. Hehnly
Heil's Grocery, Stevens
Mr. and Mrs. Daniel Heinsey
Mr. and Mrs. Kenneth Heinsey
Larry Heinsey
William K. Heinsey
Helen and Clarence
Mr. and Mrs. W. A. Heller.
Jacob Hemling, Jr.
LeRoy Hemling
Mr. and Mrs. Alvin Henly
Mr. and Mrs. Eugene Henly
Mr. and Mrs. Walter Henly
Mr. and Mrs. Paul Herb
Mr. and Mrs. Arthur Hertzog
Hertzog's Grocery
James G. Hertzog—Garage
Lily Hertzog
Hess Bros. Farms, Inc.—Wholesale Eggs
Mr. and Mrs. Dallas Hirneisen
Mr. and Mrs. Kenneth Hirneisen
Mr. and Mrs. Steve Hirneisen
Mr. Stanley Hoffman
Mr. and Mrs. Thomas P. Hoffman
Mr. and Mrs. Harvey Hollenbach
Mr. William Hoster
Mr. and Mrs. Gil Hulshizer
Mr. and Mrs. Henry Huntzinger
Intermediate Class—Open Bible Testimony
Anna Ingram
Bert Jacobs
Jean and Glenn
Joan and Jim
Dr. and Mrs. Kalbach
Mr. and Mrs. Warren Kegerise
Mr. and Mrs. Gerald Keith
Gloria Keith
Mr. and Mrs. Leroy Keith
Mr. and Mrs. Mahlon Keith
Mr. and Mrs. Paul K. Keith
Mr. and Mrs. Richard Kern
Mrs. Helen Kessler
Keystone Garment Co.
Mr. and Mrs. Pierce Kilhefner
Mrs. Alex Kilkuskie
Mr. Mike Klapp
Mr. B. V. Klopp
Knotty Pine Tourotel
Virginia Lou Kratz
Mr. and Mrs. John P. Krick
Mr. John M. Kostecky
Mr. and Mrs. Graybill Kulp
Kulp's I. G. A. Supermarket
Kevin and Barry Kulp
Sandra Kulp
Mr. and Mrs. Jack Kurtz
Mr. and Mrs. Ralph Kurtz
Mr. and Mrs. Oscar Kurtz
Lamparter Poultry Farm
Mr. and Mrs. Calvin Latshaw
Mr. and Mrs. George Latshaw and Family
Mr. and Mrs. Robert Latshaw and Tina
Mr. and Mrs. Paul Lausch
Russell Lausch
Darrel Leed
H. H. Leid—Auctioneer
Mr. and Mrs. S. Harting Leid
Leid's Lanco Store
Mr. and Mrs. J. Stanley Leid
Mr. and Mrs. Russell Lied
Mary Leisy
Mr. and Mrs. Fred Lesher
Lied & Lied—Sports
Louise E. Lesher
Marguerite H. Lesher
Mr. and Mrs. Melvin Lied
Paul S. Lesher
Ralph A. Lesher
The Lesher Store
Terry and Timmy Lied
E. T. Line
George S. Long
Mr. and Mrs. Rufus Longenecker
Mrs. Carrie Lorah
Mr. and Mrs. Fred Lorah
Marvin Lorah
Louie's Men's Shop
Mr. and Mrs. Andrew Ludwig, Sr.
Mr. C. Warren Leininger
Mrs. Joseph Manbeck
Keehn C. March
Maria's Millinery Shop
Martha Ann and Lenny
Mr. and Mrs. David Martin
Martin's Studio of Photography
Martindale Furniture Store
Miss Elva Martzall
Martzall's Market Basket
Miss Minetta Martzall
Mr. and Mrs. Stephan Martzall
Marvin's Barber Shop
A Friend
Mr. and Mrs. Allen H. Matz
A Friend
Kathryn McLean
Nevin McQuate
Mr. and Mrs. Harry Meckley, Jr.
Messick Chevrolet
Charles Messner
Mr. and Mrs. Clarence Miller
Mr. and Mrs. Henry Miller
Mr. and Mrs. Ralph W. Miller
Robert Miller
Reverend and Mrs. Harold F. Minnich
Mr. and Mrs. Glenn Moffett
Mr. and Mrs. Clarence Mohn
Mr. and Mrs. Galen E. Mohn
Mr. and Mrs. James Mohn
Mr. and Mrs. Wilson Montz
Mr. and Mrs. Luther Moore
Morgantown Feed & Grain, Stevens
H. L. Motors
Moyer Bros.—Meats
Howard C. and Annie Moyer
Mr. and Mrs. Paul M. Mull
Dr. and Mrs. Munteanu
Mr. and Mrs. Carl Musselman
Alta Neidamyer
Debra Lynne Neidenmyer
A Friend
Donald Netzley
Russell S. Nelson
A Friend
Mr. and Mrs. Joseph Nies
Mr. and Mrs. Barry Wm. Noll
Mr. and Mrs. Gilbert Noll, Genie and Diane

Patrons

Mr. and Mrs. Harold Noll
Monroe Noll—Plumbing and Heating
Mr. Roger Noll
Mr. and Mrs. William Noll
Mr. and Mrs. Levi Nolt and Terrey
Oberholtzer Bros.—Poultry
Mr. and Mrs. Richard Oberholtzer
Mr. and Mrs. Warren Ochs
Ott and Jeff
Oxie's Tap Room
Mr. and Mrs. Francis Pehlman
Pennsylvania Dutch Motel
Mr. and Mrs. Ambrose Petery & Son
Gerald Petery
Leroy Pfautz—Roadside Market
Phoebe's Beauty Shop
The 3 R's
Mr. and Mrs. Roger Ream and Michael
Reamstown Garage
Reamstown Sunoco Station
Mr. and Mrs. Harry M. Redcay
Mr. and Mrs. Selmar Redcay
Reddig's Store
Mr. and Mrs. Horace Reddig
Mr. and Mrs. Russel Reider, Jr.
Mr. and Mrs. Samuel Reinhold
Mr. and Mrs. Willard Riffle
Rita and Rhonda
Robin and Terrey
Donald Rock
Mr. and Mrs. Louis Roseboro
Royer's Bakery
Mr. and Mrs. Floyd Royer
Mr. and Mrs. Luke Royer
Mrs. Mabel Royer
Royer's Pharmacy
Robert Royer
Mr. and Mrs. Daniel Rudy
Ruth and Douglas
Nevin Rutt
Shirley Rutt
Sal and Kent
Sally and Don
Sandra and Earl
Harvey Schannauer
Mr. and Mrs. Harvey B. Schannauer
Mr. and Mrs. Milford Schannauer
Mr. and Mrs. Charles Scheffer
Mr. and Mrs. Adam Schlack
Eden Sechrist
Seidel's Photo Service
Sensenig Brothers Company
Mr. and Mrs. Chester Sensenig
Mr. and Mrs. David Sensenig
Mr. and Mrs. George Sensenig
Mr. and Mrs. Ivan Sensenig
Oliver Sensenig & Sons—Hauling
Mr. and Mrs. Earl Shimp
Alger Shirk
Ellen Shirk
David Shober
Mr. and Mrs. Edwin Shober
Jill, David and Phillip Shober
Mr. and Mrs. Richard Shober
Robert Shober
Tom Shober
Shober's Meats
Sholmartin's Garage
Mr. and Mrs. Luther Showalter
Mr. and Mrs. Oliver Showalter
Showalter's Texaco Station
Showalter & Wenrich
Kenneth Shimp
Mr. and Mrs. Shupp
Mr. and Mrs. Ralph Shupp
Mr. and Mrs. Ernest Shupp
Mr. and Mrs. William Siegfried, Sr.
Norman Slater
Mr. and Mrs. H. Evans Sloat
Mr. John A. Smaltz
Mr. and Mrs. Lester Smith
Mr. and Mrs. Marlin Smith
Snader's Mill
E. L. Snyder
Pauline Snyder
R. B. Snyder
Mr. and Mrs. S. L. Snyder
Sonny & Freddie
Mrs. Minnie Spangler
Mr. and Mrs. Paul F. Stafford
Mr. and Mrs. Stahley
Teresa and Jeffery Steely
Mr. and Mrs. Harry Steffy
Mr. and Mrs. Benjamin Steffy
Charles Steininger
Mr. Gilbert Stephan
Mr. and Mrs. Irvin Stephan
Mr. and Mrs. Ernest Stewart
Mr. and Mrs. James Stewart
W. D. Stober
Mr. W. Pearl Stober
Mr. and Mrs. Charles Stricker
Mr. and Mrs. Richard Stork
Mr. and Mrs. Homer Stork
Mr. and Mrs. Samuel Stork
Miss Edith Strohl
Mr. and Mrs. Edward Stroup
John F. Stuber
Mr. and Mrs. Harold Stuber
Mr. and Mrs. Walter Stuber
Edith Studenroth
Sundae and Russell
Susan and Louise
Mr. and Mrs. Chester Sweigart
Edgar Sweigart
Mr. and Mrs. Eugene Sweigart
Mrs. Emma Sweigart
Mr. and Mrs. Howard Sweigart
Sweigart's Groceteria
Mr. and Mrs. Howard Sweigart
Mr. and Mrs. Kenneth Sweigart and Family
Mr. and Mrs. Paul Sweigart
Mr. and Mrs. Victor Sweigart and Family
Swartzville Sinclair
Phyllis and Frank Szobascan
Terre Hill Machine Company
Mrs. Susan Texter
Timmy and Jay
Twin Kiss Drive-In
222 Drive-In
Ugite Gas Company
A Friend
Mr. and Mrs. E. R. Ulrich
Mr. and Mrs. E. Richard Ulrich
A Friend
Ralph Usner
Warner's Fuel
A Friend
Forrest Wealand
Linda Wealand
Mary Weber
Weidman
Luther Weidman
Fay La Rue Weik
Mr. and Mrs. Paul A. Weik, Jr.
Mr. and Mrs. Chester Weinhold
Mr. and Mrs. Howard Weinhold
Mr. and Mrs. James Weinhold
Mr. and Mrs. LeRoy G. Weinhold
Miss Carol Jane Welsh
Christian Wenger—Insurance
Helen Wenger
Mr. and Mrs. Michael Wenger
Mr. and Mrs. George Wenrich
Miss Werkheiser
Wert's Garage
Wickes Lumber Company
Mr. Chester Wiest
Mr. and Mrs. Joseph Willets
Windish's Cafe
Carl Wingenroth—Barber Shop
Mr. and Mrs. Clyde E. Wingenroth
Miss Sandra Wingenroth
Mr. and Mrs. Warren Wingenroth
Mrs. Robert Winter
Mr. and Mrs. Roger Witman
Mr. and Mrs. Elam Wolf
Mr. and Mrs. Gene Wolf
Mr. and Mrs. Herb Wolf
Mr. and Mrs. James Wolf
Larry Wolf
Mr. and Mrs. Ralph Wolf
Mr. and Mrs. Stanton Wolf
Mr. and Mrs. Lester Woods
Mr. and Mrs. W. S. Yocom
Mr. and Mrs. P. Clair Zerbe
Mr. and Mrs. Eugene Zimmerman
Zimmy's Gulf Service
Mr. and Mrs. Alfred Zinn

Ensinger Printing Service
Upper Stewart Street

COVERS BY
National
PUBLISHING
COMPANY
PHILADELPHIA